

Stoffere PURPLE

8/7/17 Stoffere PURPLE at Opiela CHARCOAL

| | 1 | 2 | T |
|-----------------|----|----|----|
| Stoffere PURPLE | 30 | 30 | 60 |
| Opiela | 19 | 21 | 40 |

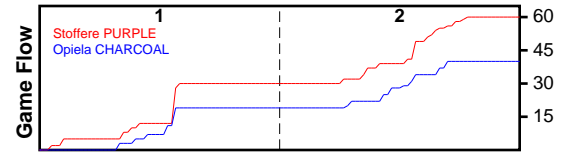

| # | Name | G | MIN | FGM | FGA | FG% | 2PM | 2PA | 2P% | 3PM | 3PA | 3P% | FTM | FTA | FT% | OREB | DREB | REB | AST | STL | BLK | DEF | TO | PF | CHG | PM | PTS |
|----|-----------------|----------|-----------|-----------|-----------|-------------|-----------|-----------|-------------|----------|-----------|-------------|----------|-----------|-------------|-----------|-----------|-----------|-----------|----------|----------|----------|----------|-----------|----------|-----------|-----------|
| 0 | Matt Stoffere | 0 | 0 | 0 | 0 | .000 | 0 | 0 | .000 | 0 | 0 | .000 | 0 | 0 | .000 | 0 | 0 | 0 | 0 | 0 | 0 | 0 | 0 | 0 | 0 | 0 | 0 |
| 3 | Chris Stoffere | 1 | 38 | 3 | 5 | .600 | 1 | 1 | 1.000 | 2 | 4 | .500 | 4 | 5 | .800 | 0 | 0 | 0 | 3 | 0 | 0 | 0 | 0 | 2 | 0 | 9 | 12 |
| 4 | Johnny Stoffere | 1 | 39 | 7 | 10 | .700 | 6 | 7 | .857 | 1 | 3 | .333 | 1 | 2 | .500 | 1 | 5 | 6 | 2 | 2 | 0 | 0 | 0 | 0 | 0 | 14 | 16 |
| 5 | Augie Legido | 1 | 40 | 3 | 7 | .429 | 1 | 2 | .500 | 2 | 5 | .400 | 1 | 2 | .500 | 2 | 2 | 4 | 4 | 1 | 0 | 0 | 4 | 0 | 0 | 19 | 9 |
| 10 | Dave Angelo | 1 | 2 | 1 | 3 | .333 | 1 | 2 | .500 | 0 | 1 | .000 | 0 | 0 | .000 | 0 | 6 | 6 | 0 | 1 | 0 | 0 | 0 | 1 | 0 | 13 | 2 |
| 11 | Adam Salanka | 1 | 4 | 0 | 0 | .000 | 0 | 0 | .000 | 0 | 0 | .000 | 0 | 0 | .000 | 1 | 0 | 1 | 1 | 1 | 0 | 0 | 2 | 1 | 0 | 8 | 0 |
| 12 | Joe Michaels | 1 | 39 | 1 | 6 | .167 | 1 | 6 | .167 | 0 | 0 | .000 | 1 | 4 | .250 | 4 | 4 | 8 | 1 | 0 | 1 | 1 | 0 | 3 | 0 | 18 | 3 |
| 13 | Gabe Legido | 1 | 3 | 3 | 3 | 1.000 | 1 | 1 | 1.000 | 2 | 2 | 1.000 | 0 | 0 | .000 | 0 | 0 | 0 | 2 | 0 | 0 | 0 | 1 | 2 | 0 | 12 | 8 |
| 21 | James Morene | 1 | 39 | 5 | 9 | .556 | 5 | 9 | .556 | 0 | 0 | .000 | 0 | 3 | .000 | 2 | 4 | 6 | 0 | 0 | 0 | 1 | 0 | 1 | 0 | 7 | 10 |
| | TEAM | 1 | 0 | 0 | 0 | .000 | 0 | 0 | .000 | 0 | 0 | .000 | 0 | 0 | .000 | 0 | 5 | 5 | 0 | 0 | 0 | 0 | 0 | 1 | 0 | 0 | 0 |
| | TOTALS | 1 | 40 | 23 | 43 | .535 | 16 | 28 | .571 | 7 | 15 | .467 | 7 | 16 | .438 | 10 | 26 | 36 | 13 | 5 | 1 | 2 | 7 | 11 | 0 | 20 | 60 |

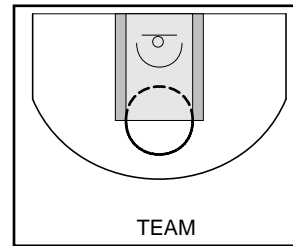
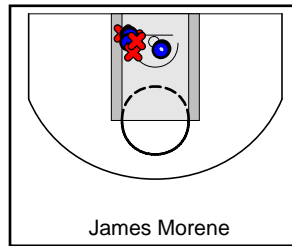
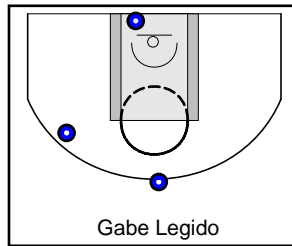
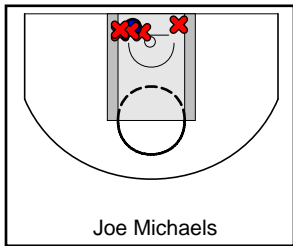
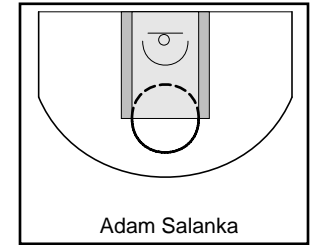
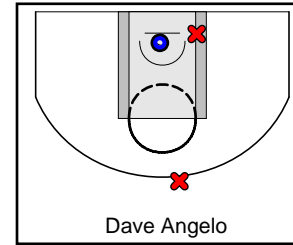
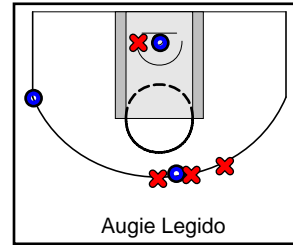
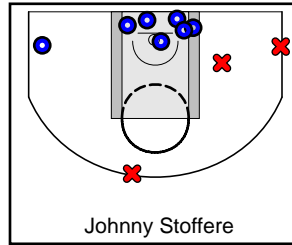
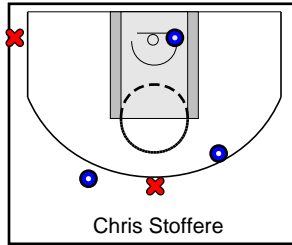
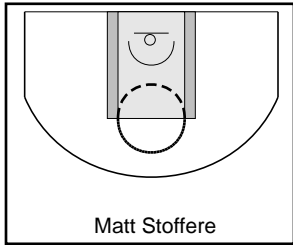

Opiela CHARCOAL

8/7/17 Stoffere PURPLE at Opiela CHARCOAL

| | 1 | 2 | T |
|-----------------|----|----|----|
| Stoffere PURPLE | 30 | 30 | 60 |
| Opiela | 19 | 21 | 40 |

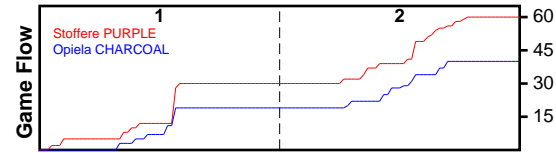

| # | Name | G | MIN | FGM | FGA | FG% | 2PM | 2PA | 2P% | 3PM | 3PA | 3P% | FTM | FTA | FT% | OREB | DREB | REB | AST | STL | BLK | DEF | TO | PF | CHG | PM | PTS |
|----|-----------------|----------|-----------|-----------|-----------|-------------|-----------|-----------|-------------|----------|-----------|-------------|----------|-----------|-------------|-----------|-----------|-----------|----------|----------|----------|----------|----------|-----------|----------|------------|-----------|
| 00 | Dan Merin | 0 | 0 | 0 | 0 | .000 | 0 | 0 | .000 | 0 | 0 | .000 | 0 | 0 | .000 | 0 | 0 | 0 | 0 | 0 | 0 | 0 | 0 | 0 | 0 | 0 | 0 |
| 3 | Mike Donnelly | 1 | 8 | 0 | 0 | .000 | 0 | 0 | .000 | 0 | 0 | .000 | 0 | 0 | .000 | 0 | 0 | 0 | 0 | 1 | 0 | 0 | 0 | 3 | 0 | -11 | 0 |
| 4 | Eric Gallo | 1 | 40 | 2 | 8 | .250 | 0 | 1 | .000 | 2 | 7 | .286 | 0 | 0 | .000 | 0 | 1 | 1 | 0 | 1 | 0 | 1 | 1 | 5 | 0 | -13 | 6 |
| 5 | Pat Paul | 1 | 32 | 3 | 6 | .500 | 3 | 5 | .600 | 0 | 1 | .000 | 0 | 0 | .000 | 3 | 2 | 5 | 1 | 0 | 0 | 0 | 1 | 2 | 0 | -11 | 6 |
| 10 | Chris Keefe | 1 | 29 | 1 | 2 | .500 | 1 | 2 | .500 | 0 | 0 | .000 | 0 | 2 | .000 | 3 | 2 | 5 | 0 | 0 | 0 | 0 | 0 | 0 | 0 | -9 | 2 |
| 11 | Harry Rosenberg | 1 | 0 | 0 | 0 | .000 | 0 | 0 | .000 | 0 | 0 | .000 | 0 | 0 | .000 | 0 | 0 | 0 | 0 | 0 | 0 | 0 | 0 | 0 | 0 | -4 | 0 |
| 12 | Mike Opiela | 1 | 40 | 4 | 10 | .400 | 3 | 5 | .600 | 1 | 5 | .200 | 0 | 0 | .000 | 1 | 2 | 3 | 1 | 3 | 0 | 0 | 3 | 1 | 0 | -16 | 9 |
| 13 | Matt Simon | 1 | 40 | 5 | 18 | .278 | 3 | 10 | .300 | 2 | 8 | .250 | 5 | 9 | .556 | 1 | 5 | 6 | 1 | 1 | 1 | 3 | 1 | 1 | 0 | -20 | 17 |
| 14 | Joe Mangano | 1 | 14 | 0 | 1 | .000 | 0 | 1 | .000 | 0 | 0 | .000 | 0 | 0 | .000 | 1 | 0 | 1 | 1 | 0 | 0 | 0 | 0 | 2 | 0 | -16 | 0 |
| | TEAM | 1 | 0 | 0 | 0 | .000 | 0 | 0 | .000 | 0 | 0 | .000 | 0 | 0 | .000 | 1 | 4 | 5 | 0 | 0 | 0 | 0 | 0 | 0 | 0 | 0 | 0 |
| | TOTALS | 1 | 40 | 15 | 45 | .333 | 10 | 24 | .417 | 5 | 21 | .238 | 5 | 11 | .455 | 10 | 16 | 26 | 4 | 6 | 1 | 4 | 6 | 14 | 0 | -20 | 40 |

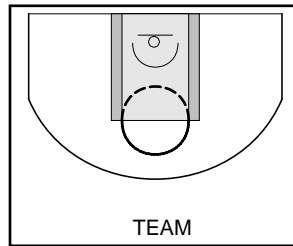
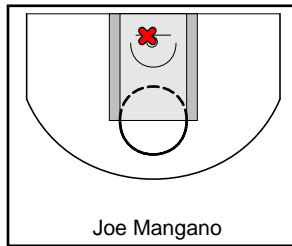
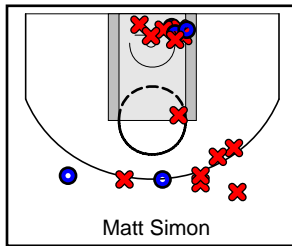
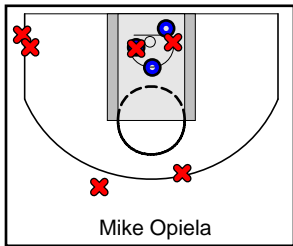
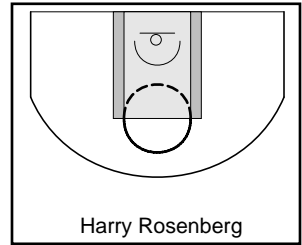
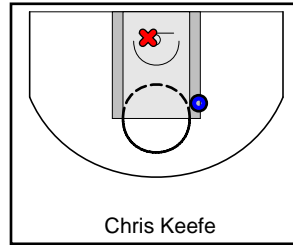
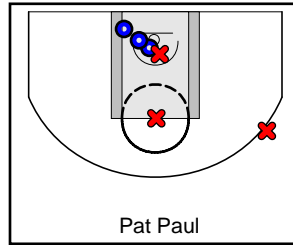
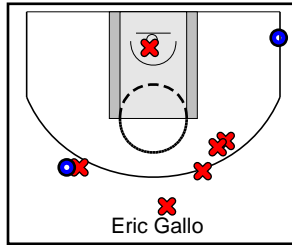
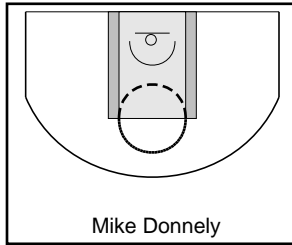
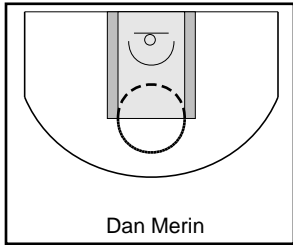

Game Summary Comparison

| Statistic | Stoffere PURPLE | Opiela CHARCOAL |
|--------------------|-----------------|-----------------|
| Points | 60 | 40 |
| <i>Field Goals</i> | 23 / 43 | 15 / 45 |
| <i>2 Point</i> | 16 / 28 | 10 / 24 |
| <i>3 Point</i> | 7 / 15 | 5 / 21 |
| <i>Free Throws</i> | 7 / 16 | 5 / 11 |
| Assists | 13 | 4 |
| Rebounds | 36 | 26 |
| <i>Offensive</i> | 10 | 10 |
| <i>Defensive</i> | 26 | 16 |
| Blocks | 1 | 1 |
| Steals | 5 | 6 |
| Deflections | 2 | 4 |
| Turnovers | 7 | 6 |
| Charges Taken | 0 | 0 |
| Personal Fouls | 11 | 14 |

Stoffere PURPLE

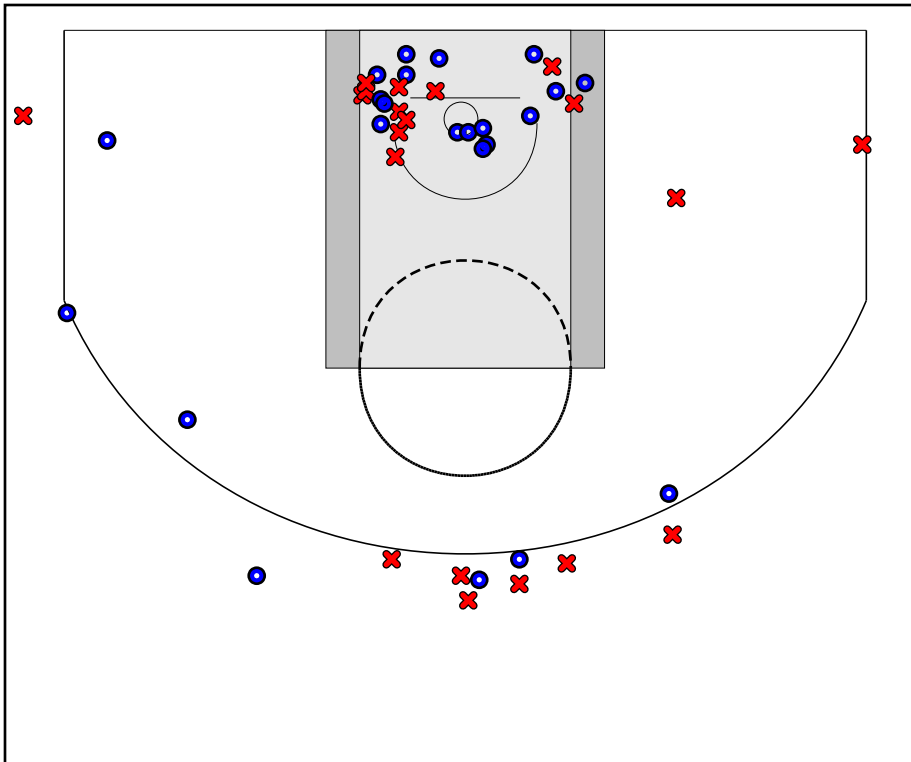

Opiela CHARCOAL

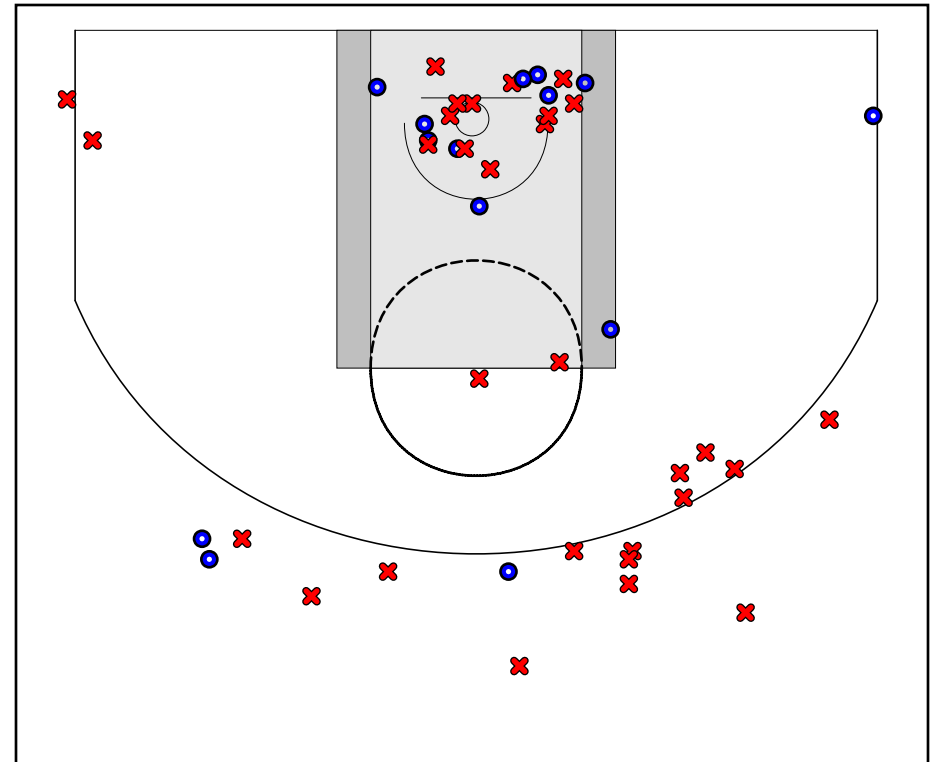

Stoffere PURPLE Turnovers

| Period | Clock | Player | Turnover Type |
|------------|-------|------------------|---------------|
| 1st Period | 9:56 | #5 Augie Legido | Other |
| 1st Period | 9:13 | #5 Augie Legido | Other |
| 1st Period | 8:33 | #11 Adam Salanka | Other |
| 1st Period | 8:33 | #13 Gabe Legido | Other |
| 1st Period | 8:33 | #11 Adam Salanka | Other |
| 2nd Period | 10:00 | #5 Augie Legido | Other |
| 2nd Period | 6:42 | #5 Augie Legido | Other |

Stoffere PURPLE Fouls

| Period | Clock | Player | Foul |
|------------|-------|-------------------|-------------|
| 1st Period | 16:59 | #12 Joe Michaels | Other (Def) |
| 1st Period | 9:13 | #11 Adam Salanka | Other (Def) |
| 1st Period | 8:33 | #13 Gabe Legido | Other (Def) |
| 1st Period | 8:33 | #13 Gabe Legido | Other (Def) |
| 1st Period | 8:33 | #3 Chris Stoffere | Other (Def) |
| 1st Period | 8:33 | #12 Joe Michaels | Other (Def) |
| 2nd Period | 15:59 | The team | Other (Def) |
| 2nd Period | 14:27 | #3 Chris Stoffere | Other (Def) |
| 2nd Period | 11:10 | #12 Joe Michaels | Other (Def) |
| 2nd Period | 9:35 | #21 James Morene | Other (Def) |
| 2nd Period | 8:36 | #10 Dave Angelo | Other (Def) |

Opiela CHARCOAL Turnovers

| Period | Clock | Player | Turnover Type |
|------------|-------|-----------------|---------------|
| 1st Period | 18:48 | #12 Mike Opiela | Other |
| 1st Period | 9:13 | #12 Mike Opiela | Other |
| 1st Period | 8:33 | #5 Pat Paul | Other |
| 1st Period | 8:33 | #13 Matt Simon | Other |
| 2nd Period | 14:58 | #4 Eric Gallo | Other |
| 2nd Period | 12:37 | #12 Mike Opiela | Other |

Opiela CHARCOAL Fouls

| Period | Clock | Player | Foul |
|------------|-------|------------------|-------------|
| 1st Period | 17:39 | #14 Joe Mangano | Other (Def) |
| 1st Period | 12:01 | #5 Pat Paul | Other (Def) |
| 1st Period | 8:33 | #5 Pat Paul | Other (Def) |
| 2nd Period | 13:20 | #4 Eric Gallo | Other (Def) |
| 2nd Period | 12:13 | #13 Matt Simon | Other (Def) |
| 2nd Period | 9:47 | #4 Eric Gallo | Other (Def) |
| 2nd Period | 7:20 | #14 Joe Mangano | Other (Def) |
| 2nd Period | 7:19 | #3 Mike Donnelly | Other (Def) |
| 2nd Period | 6:42 | #3 Mike Donnelly | Other (Def) |
| 2nd Period | 6:29 | #3 Mike Donnelly | Other (Def) |
| 2nd Period | 6:04 | #12 Mike Opiela | Other (Def) |
| 2nd Period | 5:45 | #4 Eric Gallo | Other (Def) |
| 2nd Period | 4:55 | #4 Eric Gallo | Other (Def) |
| 2nd Period | 4:54 | #4 Eric Gallo | Other (Def) |