

# Long GREEN

7/3/17 Long GREEN at B. Campbell ROYAL BLUE

	1	2	T
Long GREEN	32	39	71
B. Campbell	34	21	55

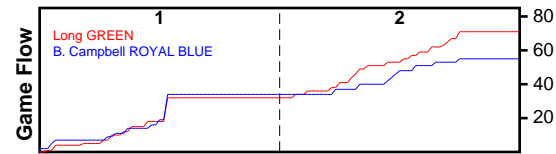

#	Name	G	MIN	FGM	FGA	FG%	2PM	2PA	2P%	3PM	3PA	3P%	FTM	FTA	FT%	OREB	DREB	REB	AST	STL	BLK	DEF	TO	PF	CHG	PM	PTS
3	Troy Green	0	0	0	0	.000	0	0	.000	0	0	.000	0	0	.000	0	0	0	0	0	0	0	0	0	0	0	0
4	Garret Wooters	1	36	9	15	.600	2	4	.500	7	11	.636	0	0	.000	0	4	4	2	0	0	0	0	1	0	16	25
5	Chris Vega	0	0	0	0	.000	0	0	.000	0	0	.000	0	0	.000	0	0	0	0	0	0	0	0	0	0	0	0
10	Cory Almasy	0	0	0	0	.000	0	0	.000	0	0	.000	0	0	.000	0	0	0	0	0	0	0	0	0	0	0	0
11	Ryan Weber	1	36	3	8	.375	1	4	.250	2	4	.500	0	0	.000	1	3	4	6	0	0	1	1	3	0	16	8
13	Ant Danridge	0	0	0	0	.000	0	0	.000	0	0	.000	0	0	.000	0	0	0	0	0	0	0	0	0	0	0	0
14	John Sears	1	0	0	0	.000	0	0	.000	0	0	.000	0	0	.000	0	0	0	0	0	0	0	0	0	0	0	0
14	John Merceus	1	36	9	20	.450	9	16	.562	0	4	.000	1	2	.500	4	4	8	0	2	0	1	1	2	0	16	19
15	Mike Lewis	1	36	3	6	.500	3	6	.500	0	0	.000	2	4	.500	3	5	8	0	0	0	0	0	0	0	16	8
20	Mike Long	1	36	4	6	.667	3	3	1.000	1	3	.333	2	6	.333	1	6	7	1	0	0	0	1	0	0	16	11
	TEAM	1	0	0	0	.000	0	0	.000	0	0	.000	0	0	.000	0	3	3	0	0	0	0	0	0	0	0	0
	<b>TOTALS</b>	<b>1</b>	<b>40</b>	<b>28</b>	<b>55</b>	<b>.509</b>	<b>18</b>	<b>33</b>	<b>.545</b>	<b>10</b>	<b>22</b>	<b>.455</b>	<b>5</b>	<b>12</b>	<b>.417</b>	<b>9</b>	<b>25</b>	<b>34</b>	<b>9</b>	<b>2</b>	<b>0</b>	<b>2</b>	<b>3</b>	<b>6</b>	<b>0</b>	<b>16</b>	<b>71</b>

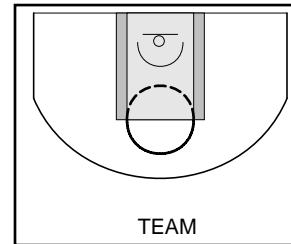
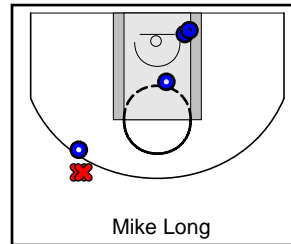
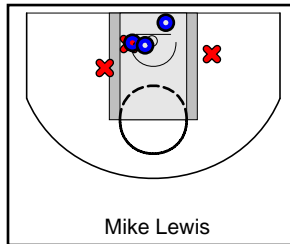
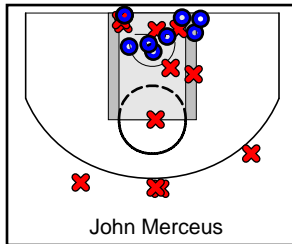
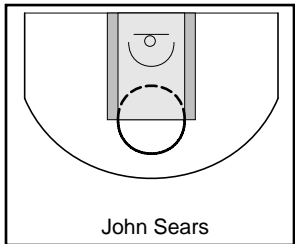
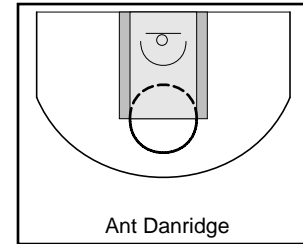
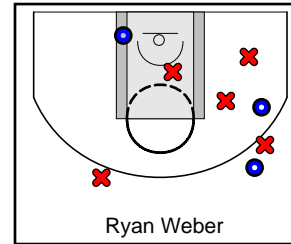
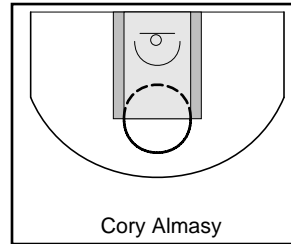
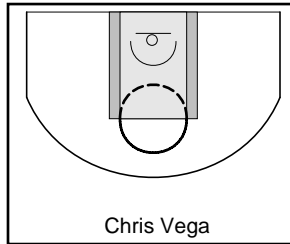
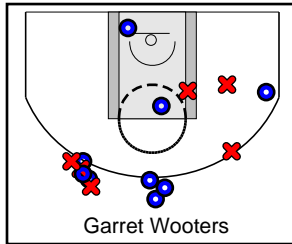
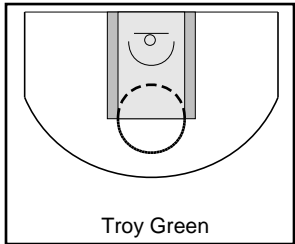

# B. Campbell ROYAL BLUE

7/3/17 Long GREEN at B. Campbell ROYAL BLUE

	1	2	T
Long GREEN	32	39	71
B. Campbell	34	21	55

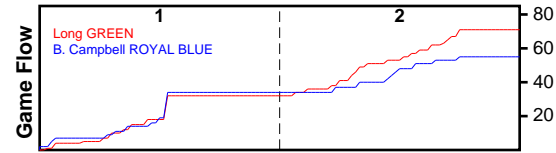

#	Name	G	MIN	FGM	FGA	FG%	2PM	2PA	2P%	3PM	3PA	3P%	FTM	FTA	FT%	OREB	DREB	REB	AST	STL	BLK	DEF	TO	PF	CHG	PM	PTS
00	Scott Paxson	0	0	0	0	.000	0	0	.000	0	0	.000	0	0	.000	0	0	0	0	0	0	0	0	0	0	0	0
0	Zach Raymond	0	0	0	0	.000	0	0	.000	0	0	.000	0	0	.000	0	0	0	0	0	0	0	0	0	0	0	0
0	Shane Martin	0	0	0	0	.000	0	0	.000	0	0	.000	0	0	.000	0	0	0	0	0	0	0	0	0	0	0	0
0	Spanky	1	36	3	7	.429	2	6	.333	1	1	1.000	2	4	.500	0	3	3	0	0	0	0	2	2	0	-16	9
0	Dave Hoopes	0	0	0	0	.000	0	0	.000	0	0	.000	0	0	.000	0	0	0	0	0	0	0	0	0	0	0	0
0	John Quirus	0	0	0	0	.000	0	0	.000	0	0	.000	0	0	.000	0	0	0	0	0	0	0	0	0	0	0	0
3	Ray Baysmore	0	0	0	0	.000	0	0	.000	0	0	.000	0	0	.000	0	0	0	0	0	0	0	0	0	0	0	0
4	Bob Campbell	1	36	4	9	.444	4	7	.571	0	2	.000	0	0	.000	0	6	6	1	0	0	0	0	1	0	-16	8
5	Jim Wags	0	0	0	0	.000	0	0	.000	0	0	.000	0	0	.000	0	0	0	0	0	0	0	0	0	0	0	0
10	Chris Baysmore	1	36	6	16	.375	1	4	.250	5	12	.417	1	2	.500	0	1	1	3	0	0	0	0	1	0	-16	18
11	Chris Eckles	0	0	0	0	.000	0	0	.000	0	0	.000	0	0	.000	0	0	0	0	0	0	0	0	0	0	0	0
12	Tommy Loc	1	36	4	6	.667	4	6	.667	0	0	.000	0	0	.000	0	2	2	1	0	0	0	0	4	0	-16	8
20	Timmy Schmidt	0	0	0	0	.000	0	0	.000	0	0	.000	0	0	.000	0	0	0	0	0	0	0	0	0	0	0	0
49	Josh Cashman	1	36	5	8	.625	3	5	.600	2	3	.667	0	0	.000	0	2	2	1	0	0	0	0	1	0	-16	12
	TEAM	1	0	0	0	.000	0	0	.000	0	0	.000	0	0	.000	0	5	5	0	0	0	0	0	0	0	0	0
	<b>TOTALS</b>	<b>1</b>	<b>40</b>	<b>22</b>	<b>46</b>	<b>.478</b>	<b>14</b>	<b>28</b>	<b>.500</b>	<b>8</b>	<b>18</b>	<b>.444</b>	<b>3</b>	<b>6</b>	<b>.500</b>	<b>0</b>	<b>19</b>	<b>19</b>	<b>6</b>	<b>0</b>	<b>0</b>	<b>0</b>	<b>2</b>	<b>9</b>	<b>0</b>	<b>-16</b>	<b>55</b>

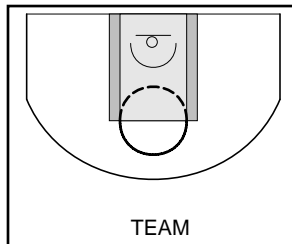
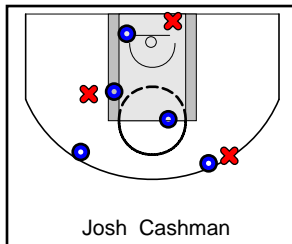
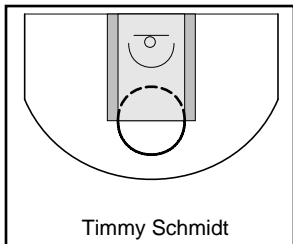
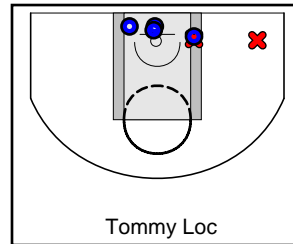
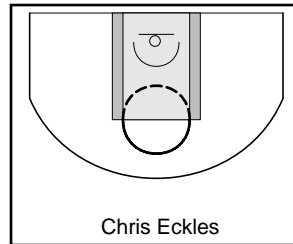
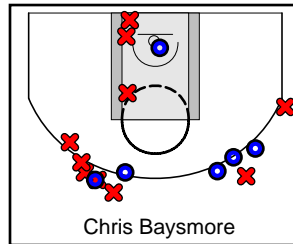
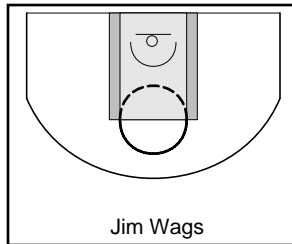
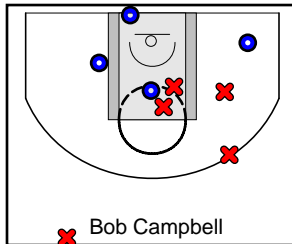
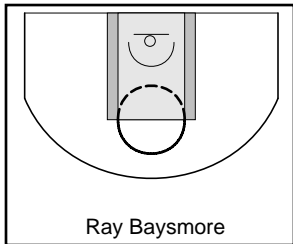
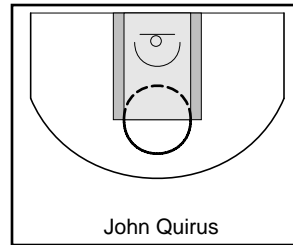
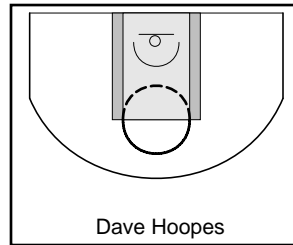
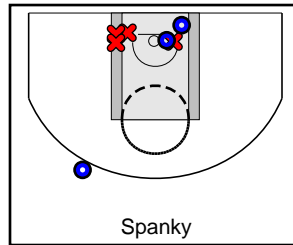
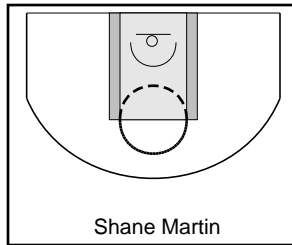
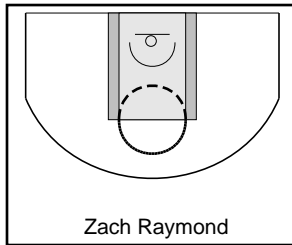
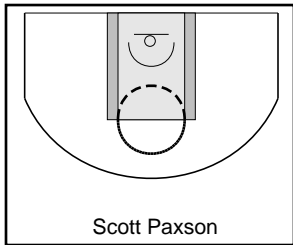

## Game Summary Comparison

Statistic	Long GREEN	B. Campbell ROYAL BLUE
Points	71	55
<i>Field Goals</i>	28 / 55	22 / 46
<i>2 Point</i>	18 / 33	14 / 28
<i>3 Point</i>	10 / 22	8 / 18
<i>Free Throws</i>	5 / 12	3 / 6
Assists	9	6
Rebounds	34	19
<i>Offensive</i>	9	0
<i>Defensive</i>	25	19
Blocks	0	0
Steals	2	0
Deflections	2	0
Turnovers	3	2
Charges Taken	0	0
Personal Fouls	6	9

Long GREEN

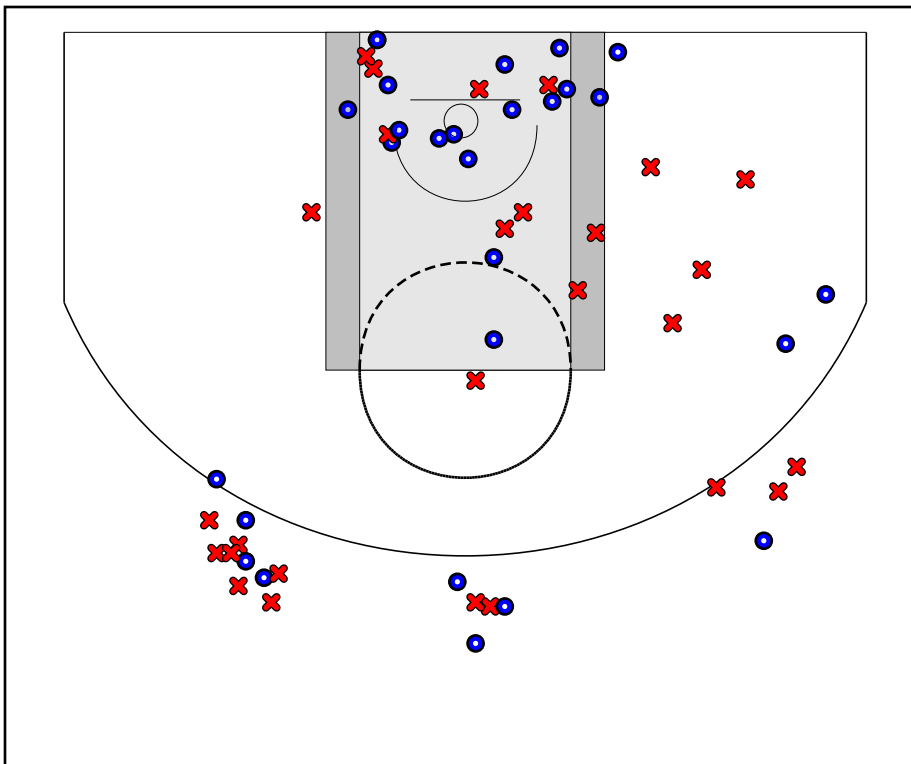

B. Campbell ROYAL BLUE

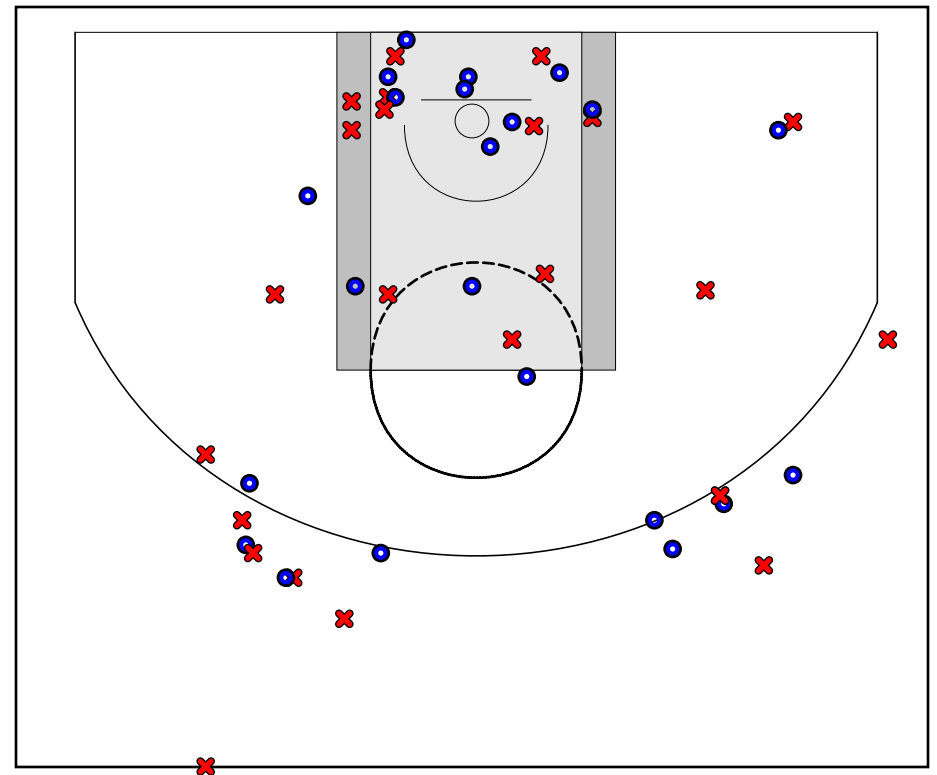

### Long GREEN Turnovers

Period	Clock	Player	Turnover Type
1st Period	9:03	#14 John Merceus	Other
1st Period	9:03	#11 Ryan Weber	Other
1st Period	9:03	#20 Mike Long	Other

### Long GREEN Fouls

Period	Clock	Player	Foul
1st Period	9:04	#14 John Merceus	Other (Def)
1st Period	9:03	#11 Ryan Weber	Other (Def)
1st Period	9:03	#14 John Merceus	Other (Def)
2nd Period	17:52	#11 Ryan Weber	Other (Def)
2nd Period	13:05	#11 Ryan Weber	Other (Def)
2nd Period	9:13	#4 Garret Wooters	Other (Def)

### B. Campbell ROYAL BLUE Turnovers

Period	Clock	Player	Turnover Type
2nd Period	13:26	#0 Spanky	Other
2nd Period	5:34	#0 Spanky	Other

### B. Campbell ROYAL BLUE Fouls

Period	Clock	Player	Foul
1st Period	19:22	#12 Tommy Loc	Other (Def)
1st Period	16:03	#12 Tommy Loc	Other (Def)
1st Period	15:09	#12 Tommy Loc	Other (Def)
1st Period	9:03	#49 Josh Cashman	Other (Def)
2nd Period	18:45	#0 Spanky	Other (Def)
2nd Period	15:40	#4 Bob Campbell	Other (Def)
2nd Period	7:18	#10 Chris Baysmore	Other (Def)
2nd Period	6:38	#0 Spanky	Other (Tech)
2nd Period	4:44	#12 Tommy Loc	Other (Def)