

Shirley BLACK

6/7/17 Shirley BLACK at Long GREEN

	1	2	OT1	T
Shirley BLACK	25	28	2	55
Long GREEN	29	24	5	58

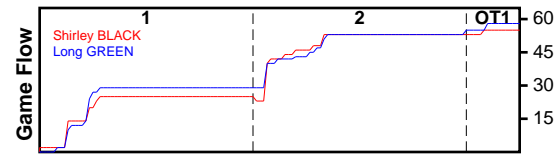

#	Name	G	MIN	FGM	FGA	FG%	2PM	2PA	2P%	3PM	3PA	3P%	FTM	FTA	FT%	OREB	DREB	REB	AST	STL	BLK	DEF	TO	PF	CHG	PM	PTS
3	Tim Dugan	1	29	3	6	.500	1	2	.500	2	4	.500	0	0	.000	0	2	2	5	0	0	2	3	3	0	3	8
4	Nate Tolbert	0	0	0	0	.000	0	0	.000	0	0	.000	0	0	.000	0	0	0	0	0	0	0	0	0	0	0	0
5	Mike Dugan	1	40	2	8	.250	1	2	.500	1	6	.167	0	0	.000	0	3	3	1	0	0	2	0	1	0	-4	5
10	Dan Pelochotti	1	33	4	5	.800	4	5	.800	0	0	.000	2	3	.667	2	2	4	0	1	2	4	1	4	0	-4	10
11	Keith Shirley	1	43	4	7	.571	4	7	.571	0	0	.000	1	3	.333	2	4	6	1	1	0	0	2	4	0	6	9
12	Bill Copestick	1	43	3	8	.375	3	7	.429	0	1	.000	0	0	.000	0	2	2	2	6	0	1	1	3	0	-6	6
14	Kyle Bates	1	40	5	8	.625	0	1	.000	5	7	.714	2	3	.667	0	0	0	3	0	1	0	1	1	0	10	17
15	Chris Hamilton	0	0	0	0	.000	0	0	.000	0	0	.000	0	0	.000	0	0	0	0	0	0	0	0	0	0	0	0
	TEAM	1	0	0	0	.000	0	0	.000	0	0	.000	0	0	.000	0	2	2	0	0	0	0	0	0	0	0	0
	TOTALS	1	40	21	42	.500	13	24	.542	8	18	.444	5	9	.556	4	15	19	12	8	3	9	8	16	0	-3	55

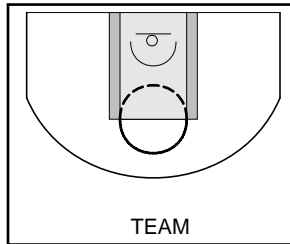
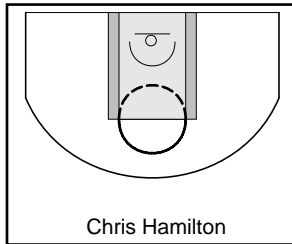
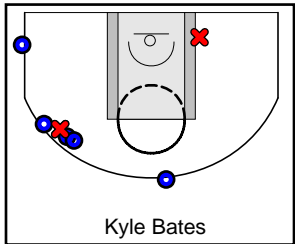
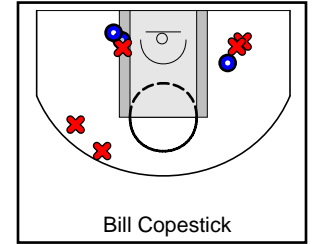
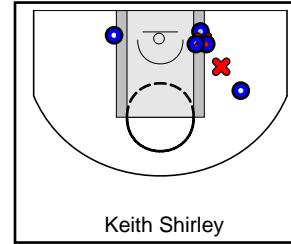
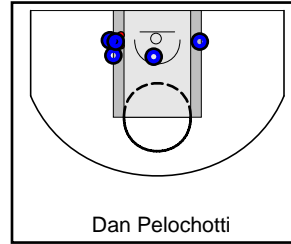
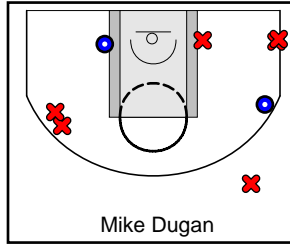
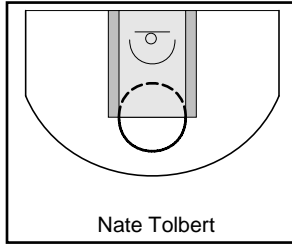
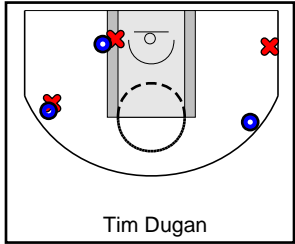

Long GREEN

6/7/17 Shirley BLACK at Long GREEN

	1	2	OT1	T
Shirley BLACK	25	28	2	55
Long GREEN	29	24	5	58

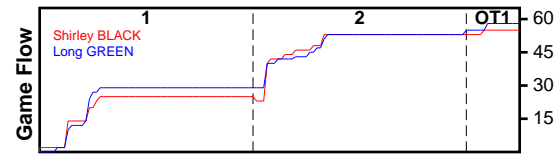

#	Name	G	MIN	FGM	FGA	FG%	2PM	2PA	2P%	3PM	3PA	3P%	FTM	FTA	FT%	OREB	DREB	REB	AST	STL	BLK	DEF	TO	PF	CHG	PM	PTS
0	John Sears	0	0	0	0	.000	0	0	.000	0	0	.000	0	0	.000	0	0	0	0	0	0	0	0	0	0	0	0
3	Troy Green	0	0	0	0	.000	0	0	.000	0	0	.000	0	0	.000	0	0	0	0	0	0	0	0	0	0	0	0
4	Garret Wooters	1	32	1	8	.125	1	2	.500	0	6	.000	0	0	.000	0	3	3	2	0	1	2	2	1	0	1	2
5	Chris Vega	0	0	0	0	.000	0	0	.000	0	0	.000	0	0	.000	0	0	0	0	0	0	0	0	0	0	0	0
10	Cory Almasy	0	0	0	0	.000	0	0	.000	0	0	.000	0	0	.000	0	0	0	0	0	0	0	0	0	0	0	0
11	Ryan Weber	1	43	0	2	.000	0	1	.000	0	1	.000	0	0	.000	0	2	2	0	0	0	2	0	1	0	5	0
13	Ant Danridge	1	43	5	11	.455	2	4	.500	3	7	.429	2	4	.500	1	2	3	1	1	1	2	4	3	0	3	15
14	John Merceus	1	45	10	16	.625	8	11	.727	2	5	.400	4	4	1.000	2	1	3	2	2	0	1	2	1	0	-1	26
15	Mike Lewis	1	26	3	7	.429	3	7	.429	0	0	.000	2	3	.667	6	6	12	3	0	1	1	2	4	0	-4	8
20	Mike Long	1	39	3	6	.500	3	6	.500	0	0	.000	1	2	.500	3	4	7	2	1	0	1	1	2	0	-9	7
	TEAM	1	0	0	0	.000	0	0	.000	0	0	.000	0	0	.000	2	5	7	0	0	0	0	0	0	0	0	0
	TOTALS	1	40	22	50	.440	17	31	.548	5	19	.263	9	13	.692	14	23	37	10	4	3	9	11	12	0	3	58

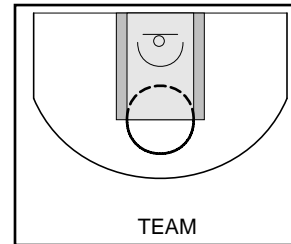
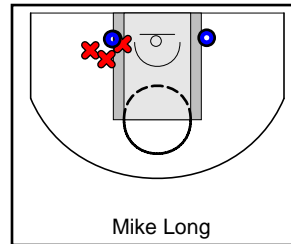
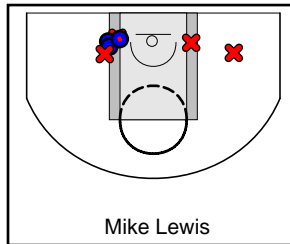
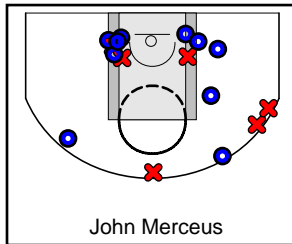
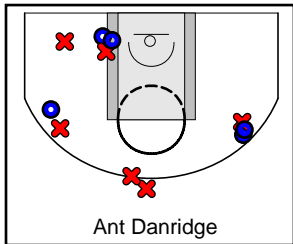
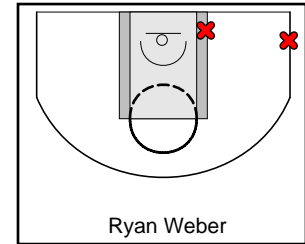
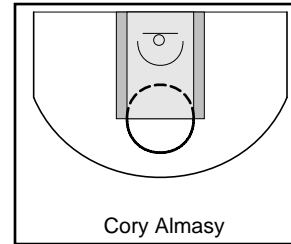
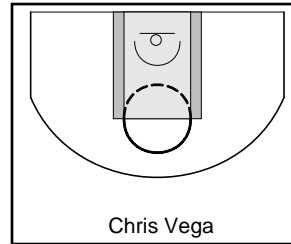
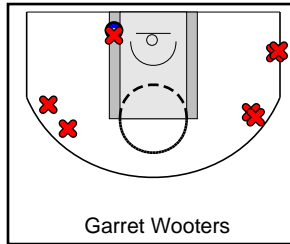
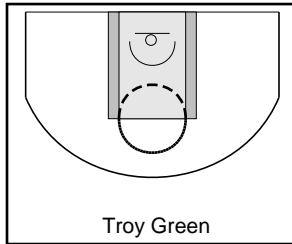
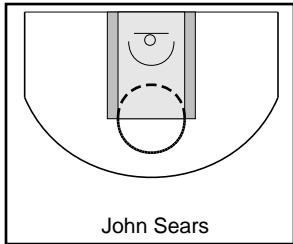

Game Summary Comparison

Statistic	Shirley BLACK	Long GREEN
Points	55	58
<i>Field Goals</i>	21 / 42	22 / 50
<i>2 Point</i>	13 / 24	17 / 31
<i>3 Point</i>	8 / 18	5 / 19
<i>Free Throws</i>	5 / 9	9 / 13
Assists	12	10
Rebounds	19	37
<i>Offensive</i>	4	14
<i>Defensive</i>	15	23
Blocks	3	3
Steals	8	4
Deflections	9	9
Turnovers	8	11
Charges Taken	0	0
Personal Fouls	16	12 </td

Shirley BLACK

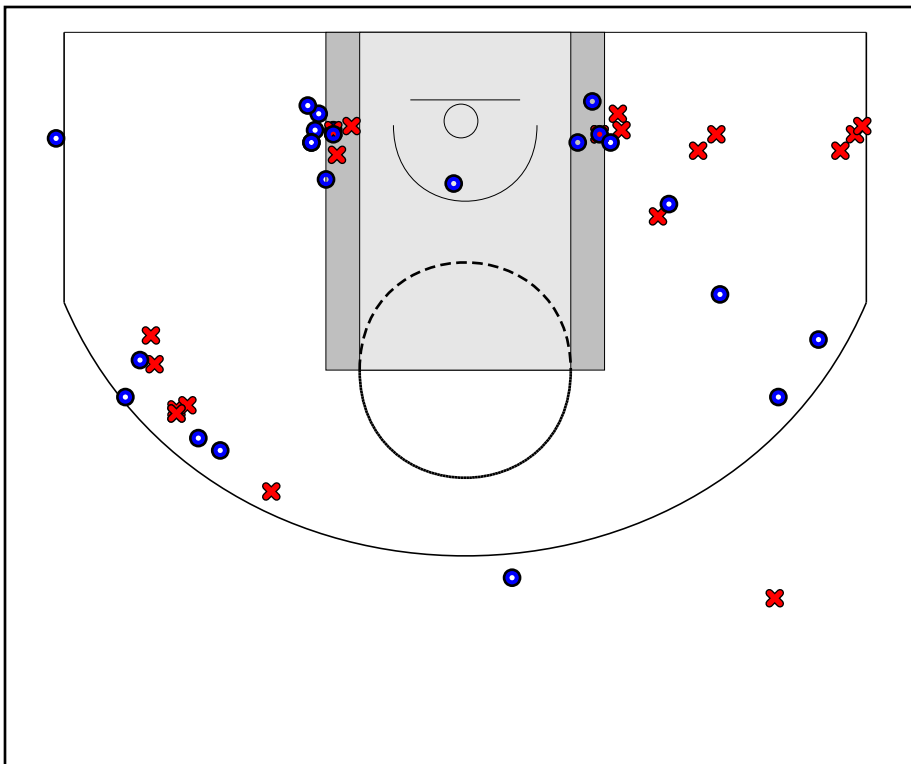

Long GREEN

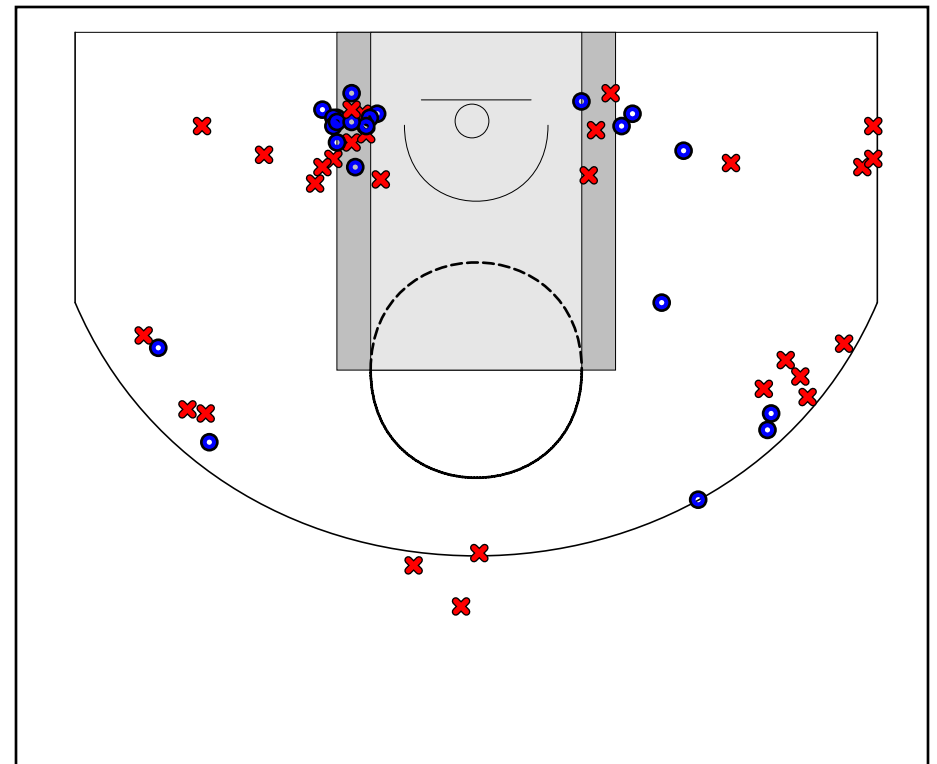

Shirley BLACK Turnovers

Period	Clock	Player	Turnover Type
1st Period	19:10	#10 Dan Pelochotti	Other
1st Period	17:04	#3 Tim Dugan	Other
1st Period	15:46	#12 Bill Copestick	Other
2nd Period	18:27	#11 Keith Shirley	Other
2nd Period	18:27	#3 Tim Dugan	Other
2nd Period	15:15	#11 Keith Shirley	Other
2nd Period	13:11	#3 Tim Dugan	Other
OT 1	4:28	#14 Kyle Bates	Other

Shirley BLACK Fouls

Period	Clock	Player	Foul
1st Period	19:00	#11 Keith Shirley	Holding (Def)
1st Period	17:04	#3 Tim Dugan	Reaching in (Def)
1st Period	17:04	#10 Dan Pelochotti	Pushing (Def)
1st Period	17:04	#3 Tim Dugan	Holding (Def)
1st Period	17:04	#10 Dan Pelochotti	Blocking (Def)
1st Period	16:57	#12 Bill Copestick	Pushing (Def)
1st Period	14:56	#5 Mike Dugan	Blocking (Def)
1st Period	14:16	#10 Dan Pelochotti	Blocking (Def)
2nd Period	18:27	#11 Keith Shirley	Blocking (Def)
2nd Period	18:27	#14 Kyle Bates	Holding (Def)
2nd Period	15:53	#11 Keith Shirley	Blocking (Def)
2nd Period	14:30	#11 Keith Shirley	Adjustment (Removed)
2nd Period	14:27	#11 Keith Shirley	Adjustment (Added)
2nd Period	13:11	#12 Bill Copestick	Blocking (Def)
2nd Period	13:11	#3 Tim Dugan	Pushing (Def)
OT 1	4:51	#12 Bill Copestick	Blocking (Def)
OT 1	4:51	#11 Keith Shirley	Blocking (Def)
OT 1	3:39	#10 Dan Pelochotti	Blocking (Def)

Long GREEN Turnovers

Period	Clock	Player	Turnover Type
1st Period	18:38	#15 Mike Lewis	Other
1st Period	17:04	#15 Mike Lewis	Other
1st Period	15:07	#4 Garret Wooters	Other
1st Period	15:04	#13 Ant Danridge	Other
2nd Period	18:27	#4 Garret Wooters	Other
2nd Period	18:27	#13 Ant Danridge	Other
2nd Period	18:27	#20 Mike Long	Other
2nd Period	18:27	#13 Ant Danridge	Other
2nd Period	18:13	#14 John Merceus	Other
2nd Period	13:11	#13 Ant Danridge	Other

Long GREEN Fouls

Period	Clock	Player	Foul
1st Period	16:14	#14 John Merceus	Charging (Off)
1st Period	15:59	#4 Garret Wooters	Blocking (Def)
1st Period	15:04	#15 Mike Lewis	Blocking (Def)
1st Period	15:04	#15 Mike Lewis	Adjustment (Added)
2nd Period	18:27	#13 Ant Danridge	Blocking (Def)
2nd Period	18:27	#15 Mike Lewis	Blocking (Def)
2nd Period	17:09	#15 Mike Lewis	Holding (Def)
2nd Period	16:31	#20 Mike Long	Holding (Def)
2nd Period	15:53	#11 Ryan Weber	Holding (Def)
2nd Period	14:21	#13 Ant Danridge	Adjustment (Removed)
2nd Period	13:11	#13 Ant Danridge	Adjustment (Added)
2nd Period	13:11	#13 Ant Danridge	Pushing (Def)
2nd Period	13:11	#20 Mike Long	Holding (Def)
OT 1	3:17	#13 Ant Danridge	Blocking (Def)