

# Baby Blue B

6/6/18 Baby Blue B at Green (B League)

|                  | 1  | OT1 | T  |
|------------------|----|-----|----|
| Baby Blue B      | 30 | 19  | 49 |
| Green (B League) | 33 | 21  | 54 |

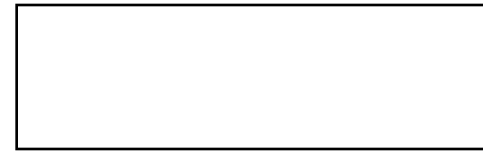

| #  | Name              | G | MIN | FGM | FGA | FG%  | 2PM | 2PA | 2P%  | 3PM | 3PA | 3P%  | FTM | FTA | FT%   | OREB | DREB | REB | AST | STL | BLK | DEF | TO | PF | CHG | PM | PTS |
|----|-------------------|---|-----|-----|-----|------|-----|-----|------|-----|-----|------|-----|-----|-------|------|------|-----|-----|-----|-----|-----|----|----|-----|----|-----|
| 0  | James Morene      | 0 | 0   | 0   | 0   | .000 | 0   | 0   | .000 | 0   | 0   | .000 | 0   | 0   | .000  | 0    | 0    | 0   | 0   | 0   | 0   | 0   | 0  | 0  | 0   | 0  | 0   |
| 0  | Zack Migeot       | 0 | 0   | 0   | 0   | .000 | 0   | 0   | .000 | 0   | 0   | .000 | 0   | 0   | .000  | 0    | 0    | 0   | 0   | 0   | 0   | 0   | 0  | 0  | 0   | 0  | 0   |
| 3  | Higgins           | 0 | 0   | 0   | 0   | .000 | 0   | 0   | .000 | 0   | 0   | .000 | 0   | 0   | .000  | 0    | 0    | 0   | 0   | 0   | 0   | 0   | 0  | 0  | 0   | 0  | 0   |
| 3  | McNulty           | 0 | 0   | 0   | 0   | .000 | 0   | 0   | .000 | 0   | 0   | .000 | 0   | 0   | .000  | 0    | 0    | 0   | 0   | 0   | 0   | 0   | 0  | 0  | 0   | 0  | 0   |
| 4  | Mike McElveen     | 1 | 0   | 3   | 11  | .273 | 3   | 11  | .273 | 0   | 0   | .000 | 1   | 2   | .500  | 0    | 3    | 3   | 6   | 2   | 0   | 1   | 6  | 0  | 0   | -2 | 7   |
| 5  | Steve Melvin      | 1 | 0   | 0   | 2   | .000 | 0   | 2   | .000 | 0   | 0   | .000 | 2   | 2   | 1.000 | 2    | 1    | 3   | 2   | 0   | 0   | 1   | 0  | 5  | 0   | -2 | 2   |
| 11 | Brett             | 0 | 0   | 0   | 0   | .000 | 0   | 0   | .000 | 0   | 0   | .000 | 0   | 0   | .000  | 0    | 0    | 0   | 0   | 0   | 0   | 0   | 0  | 0  | 0   | 0  | 0   |
| 12 | Jd Feenane        | 1 | 0   | 5   | 12  | .417 | 3   | 6   | .500 | 2   | 6   | .333 | 2   | 3   | .667  | 0    | 5    | 5   | 2   | 0   | 0   | 0   | 0  | 3  | 0   | -2 | 14  |
| 13 | Bryant Eng        | 1 | 0   | 9   | 20  | .450 | 9   | 16  | .562 | 0   | 4   | .000 | 4   | 5   | .800  | 5    | 9    | 14  | 0   | 0   | 0   | 0   | 1  | 3  | 0   | -2 | 22  |
| 14 | Cotti             | 0 | 0   | 0   | 0   | .000 | 0   | 0   | .000 | 0   | 0   | .000 | 0   | 0   | .000  | 0    | 0    | 0   | 0   | 0   | 0   | 0   | 0  | 0  | 0   | 0  | 0   |
| 20 | Chris Nana-Sinkam | 1 | 0   | 2   | 7   | .286 | 2   | 6   | .333 | 0   | 1   | .000 | 0   | 0   | .000  | 1    | 8    | 9   | 1   | 0   | 0   | 1   | 2  | 3  | 0   | -2 | 4   |
|    | TEAM              | 1 | 0   | 0   | 0   | .000 | 0   | 0   | .000 | 0   | 0   | .000 | 0   | 0   | .000  | 1    | 3    | 4   | 0   | 0   | 0   | 0   | 0  | 0  | 0   | 0  | 0   |
|    | TOTALS            | 1 | 0   | 19  | 52  | .365 | 17  | 41  | .415 | 2   | 11  | .182 | 9   | 12  | .750  | 9    | 29   | 38  | 11  | 2   | 0   | 3   | 9  | 14 | 0   | -5 | 49  |

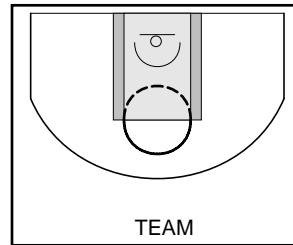
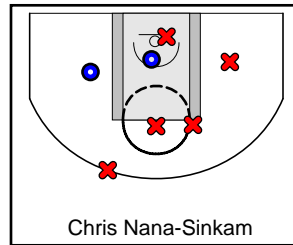
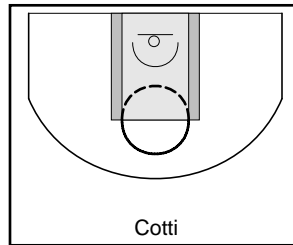
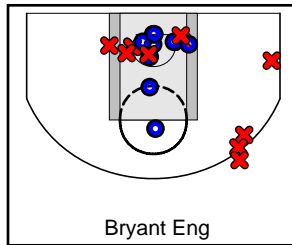
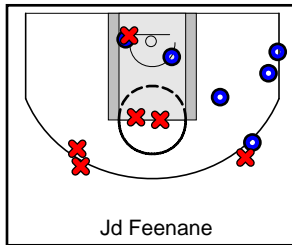
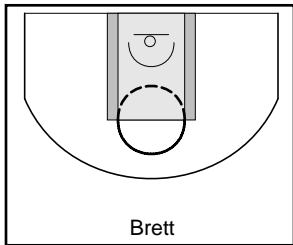
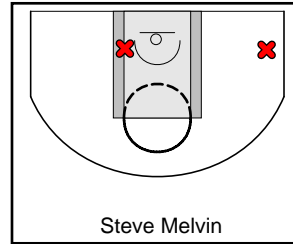
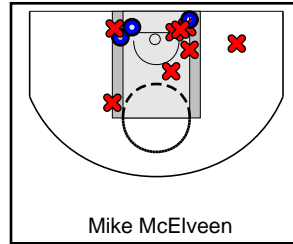
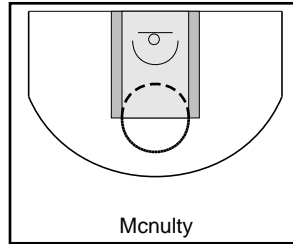
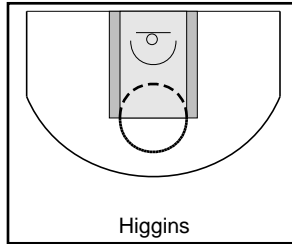
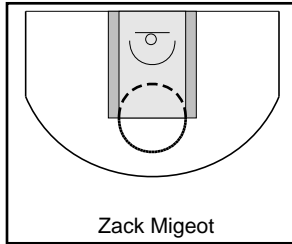
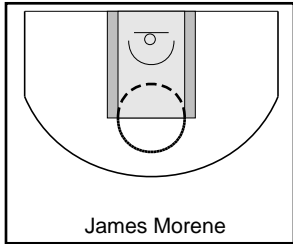

# Green (B League)

6/6/18 Baby Blue B at Green (B League)

|                  | 1  | OT1 | T  |
|------------------|----|-----|----|
| Baby Blue B      | 30 | 19  | 49 |
| Green (B League) | 33 | 21  | 54 |



| #  | Name              | G | MIN | FGM | FGA | FG%  | 2PM | 2PA | 2P%   | 3PM | 3PA | 3P%   | FTM | FTA | FT%   | OREB | DREB | REB | AST | STL | BLK | DEF | TO | PF | CHG | PM  | PTS |
|----|-------------------|---|-----|-----|-----|------|-----|-----|-------|-----|-----|-------|-----|-----|-------|------|------|-----|-----|-----|-----|-----|----|----|-----|-----|-----|
| 3  | Jeff Williford    | 1 | 0   | 5   | 7   | .714 | 3   | 5   | .600  | 2   | 2   | 1.000 | 6   | 8   | .750  | 0    | 4    | 4   | 3   | 1   | 1   | 1   | 0  | 1  | 0   | 11  | 18  |
| 4  | Donta Jenkins     | 1 | 0   | 2   | 3   | .667 | 1   | 1   | 1.000 | 1   | 2   | .500  | 0   | 2   | .000  | 1    | 1    | 2   | 0   | 0   | 0   | 1   | 0  | 2  | 0   | 13  | 5   |
| 6  | Dontay Holder     | 0 | 0   | 0   | 0   | .000 | 0   | 0   | .000  | 0   | 0   | .000  | 0   | 0   | .000  | 0    | 0    | 0   | 0   | 0   | 0   | 0   | 0  | 0  | 0   | 0   | 0   |
| 11 | Dante Sangiuliano | 1 | 0   | 1   | 7   | .143 | 0   | 1   | .000  | 1   | 6   | .167  | 0   | 1   | .000  | 2    | 1    | 3   | 0   | 0   | 0   | 0   | 0  | 2  | 0   | -8  | 3   |
| 12 | Dev Ray           | 1 | 0   | 7   | 12  | .583 | 7   | 11  | .636  | 0   | 1   | .000  | 0   | 0   | .000  | 0    | 6    | 6   | 1   | 3   | 0   | 2   | 1  | 0  | 0   | 5   | 14  |
| 13 | Deverri Stuckey   | 1 | 0   | 2   | 6   | .333 | 2   | 4   | .500  | 0   | 2   | .000  | 0   | 0   | .000  | 1    | 0    | 1   | 1   | 0   | 0   | 2   | 2  | 2  | 0   | -8  | 4   |
| 14 | William Mitchell  | 1 | 0   | 2   | 3   | .667 | 0   | 1   | .000  | 2   | 2   | 1.000 | 0   | 0   | .000  | 0    | 1    | 1   | 0   | 1   | 0   | 0   | 2  | 2  | 0   | 1   | 6   |
| 15 | Fred Ackiewicz    | 1 | 0   | 1   | 3   | .333 | 1   | 1   | 1.000 | 0   | 2   | .000  | 2   | 2   | 1.000 | 0    | 2    | 2   | 2   | 0   | 0   | 0   | 0  | 1  | 0   | 10  | 4   |
| 20 | Austin McGrath    | 1 | 0   | 0   | 2   | .000 | 0   | 1   | .000  | 0   | 1   | .000  | 0   | 2   | .000  | 0    | 2    | 2   | 0   | 0   | 0   | 0   | 0  | 2  | 0   | -14 | 0   |
|    | TEAM              | 1 | 0   | 0   | 2   | .000 | 0   | 0   | .000  | 0   | 2   | .000  | 0   | 0   | .000  | 0    | 3    | 3   | 0   | 0   | 0   | 0   | 1  | 0  | 0   | 0   | 0   |
|    | TOTALS            | 1 | 0   | 20  | 45  | .444 | 14  | 25  | .560  | 6   | 20  | .300  | 8   | 15  | .533  | 4    | 20   | 24  | 7   | 5   | 1   | 6   | 6  | 12 | 0   | 5   | 54  |

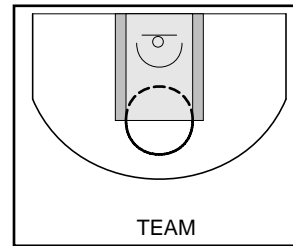
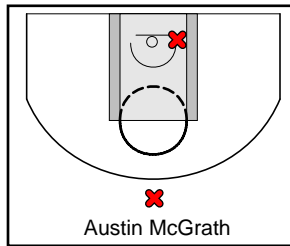
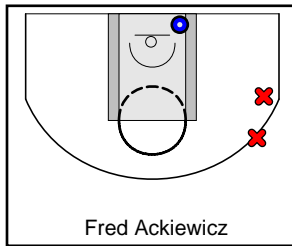
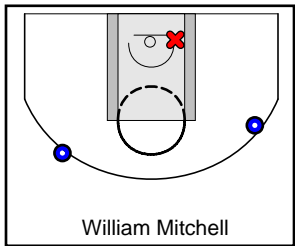
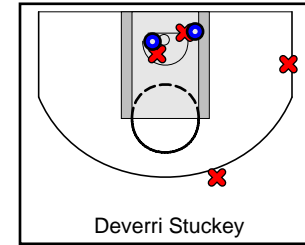
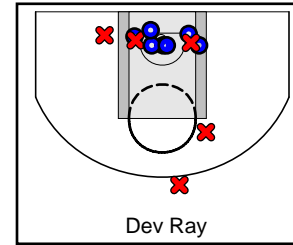
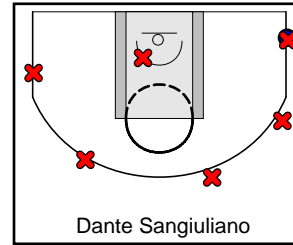
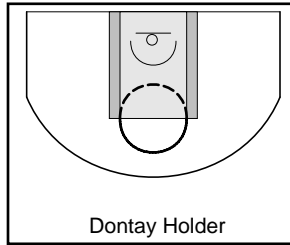
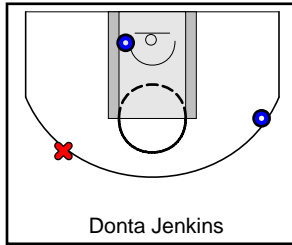
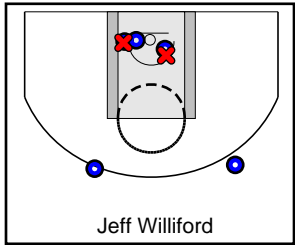

## Game Summary Comparison

| Statistic          | Baby Blue B | Green (B League) |
|--------------------|-------------|------------------|
| Points             | 49          | 54               |
| <i>Field Goals</i> | 19 / 52     | 20 / 45          |
| 2 Point            | 17 / 41     | 14 / 25          |
| 3 Point            | 2 / 11      | 6 / 20           |
| <i>Free Throws</i> | 9 / 12      | 8 / 15           |
| Assists            | 11          | 7                |
| Rebounds           | 38          | 24               |
| <i>Offensive</i>   | 9           | 4                |
| <i>Defensive</i>   | 29          | 20               |
| Blocks             | 0           | 1                |
| Steals             | 2           | 5                |
| Deflections        | 3           | 6                |
| Turnovers          | 9           | 6                |
| Charges Taken      | 0           | 0                |
| Personal Fouls     | 14          | 12               |

Baby Blue B

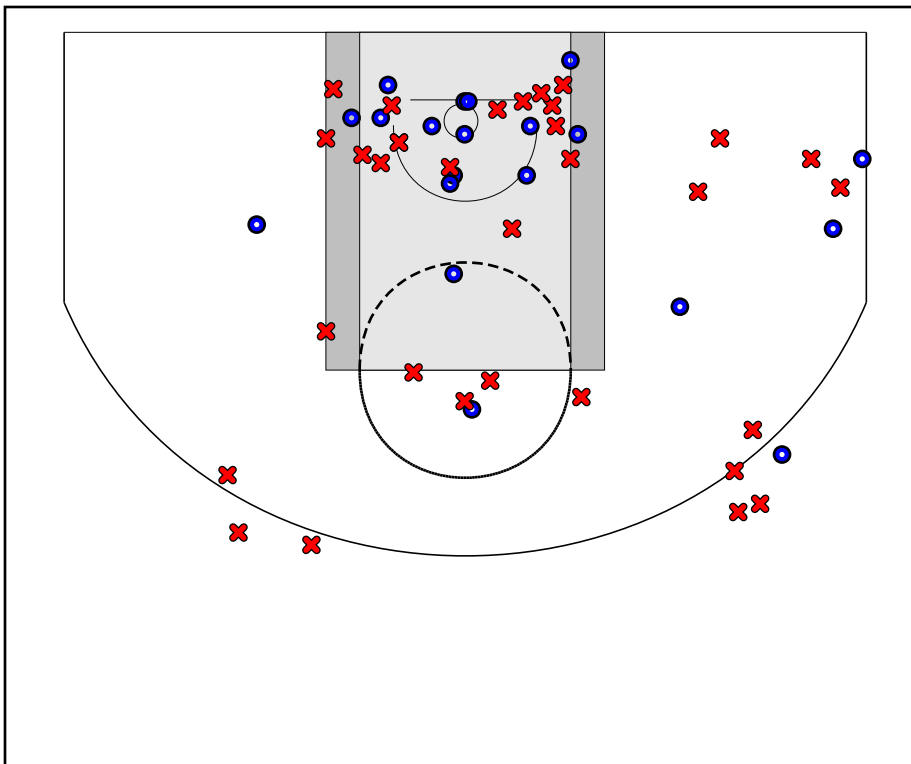

Green (B League)

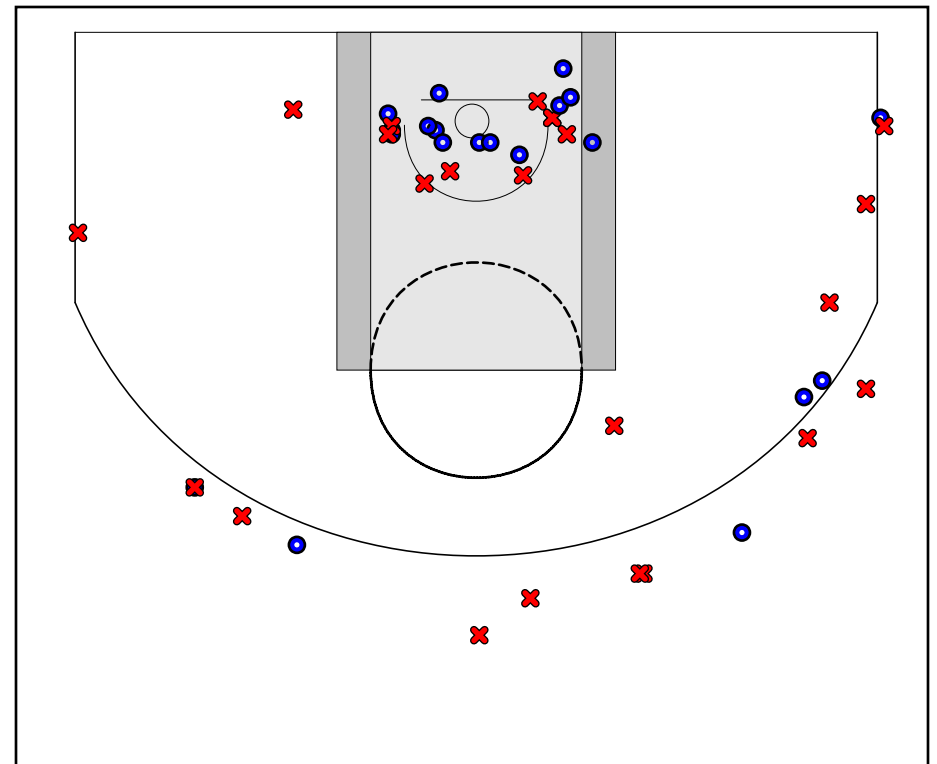

### Baby Blue B Turnovers

| Period     | Clock | Player                | Turnover Type |
|------------|-------|-----------------------|---------------|
| 1st Period | 0:00  | #20 Chris Nana-Sinkam | Other         |
| 1st Period | 0:00  | #4 Mike McElveen      | Other         |
| 1st Period | 0:00  | #4 Mike McElveen      | Other         |
| 1st Period | 0:00  | #4 Mike McElveen      | Other         |
| 2nd Period | 0:00  | #4 Mike McElveen      | Other         |
| 2nd Period | 0:00  | #13 Bryant Eng        | Other         |
| 2nd Period | 0:00  | #20 Chris Nana-Sinkam | Other         |
| 2nd Period | 0:00  | #4 Mike McElveen      | Other         |
| 2nd Period | 0:00  | #4 Mike McElveen      | Other         |

### Baby Blue B Fouls

| Period     | Clock | Player                | Foul        |
|------------|-------|-----------------------|-------------|
| 1st Period | 0:00  | #12 Jd Feenane        | Other (Def) |
| 1st Period | 0:00  | #20 Chris Nana-Sinkam | Other (Def) |
| 1st Period | 0:00  | #5 Steve Melvin       | Other (Def) |
| 1st Period | 0:00  | #20 Chris Nana-Sinkam | Other (Def) |
| 2nd Period | 0:00  | #5 Steve Melvin       | Other (Def) |
| 2nd Period | 0:00  | #13 Bryant Eng        | Other (Def) |
| 2nd Period | 0:00  | #5 Steve Melvin       | Other (Def) |
| 2nd Period | 0:00  | #5 Steve Melvin       | Other (Def) |
| 2nd Period | 0:00  | #13 Bryant Eng        | Other (Def) |
| 2nd Period | 0:00  | #13 Bryant Eng        | Other (Def) |
| 2nd Period | 0:00  | #12 Jd Feenane        | Other (Def) |
| 2nd Period | 0:00  | #12 Jd Feenane        | Other (Def) |
| 2nd Period | 0:00  | #5 Steve Melvin       | Other (Def) |
| 2nd Period | 0:00  | #20 Chris Nana-Sinkam | Other (Def) |

### Green (B League) Turnovers

| Period     | Clock | Player               | Turnover Type |
|------------|-------|----------------------|---------------|
| 1st Period | 0:00  | #13 Deverri Stuckey  | Other         |
| 1st Period | 0:00  | #14 William Mitchell | Other         |
| 1st Period | 0:00  | #14 William Mitchell | Other         |
| 2nd Period | 0:00  | Team                 | Other         |
| 2nd Period | 0:00  | #12 Dev Ray          | Other         |
| 2nd Period | 0:00  | #13 Deverri Stuckey  | Other         |

### Green (B League) Fouls

| Period     | Clock | Player                | Foul        |
|------------|-------|-----------------------|-------------|
| 1st Period | 0:00  | #13 Deverri Stuckey   | Other (Def) |
| 1st Period | 0:00  | #14 William Mitchell  | Other (Def) |
| 1st Period | 0:00  | #20 Austin McGrath    | Other (Def) |
| 1st Period | 0:00  | #4 Donta Jenkins      | Other (Def) |
| 1st Period | 0:00  | #15 Fred Ackiewicz    | Other (Def) |
| 2nd Period | 0:00  | #20 Austin McGrath    | Other (Def) |
| 2nd Period | 0:00  | #14 William Mitchell  | Other (Def) |
| 2nd Period | 0:00  | #4 Donta Jenkins      | Other (Def) |
| 2nd Period | 0:00  | #11 Dante Sangiuliano | Other (Def) |
| 2nd Period | 0:00  | #3 Jeff Williford     | Other (Def) |
| 2nd Period | 0:00  | #11 Dante Sangiuliano | Other (Def) |
| 2nd Period | 0:00  | #13 Deverri Stuckey   | Other (Def) |