

Grey A

6/26/18 Grey A at Black

	1	2	T
Grey A	36	0	36
Black	34	0	34

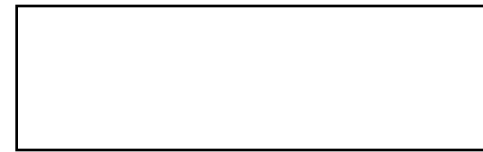

#	Name	G	MIN	FGM	FGA	FG%	2PM	2PA	2P%	3PM	3PA	3P%	FTM	FTA	FT%	OREB	DREB	REB	AST	STL	BLK	DEF	TO	PF	CHG	PM	PTS
4	Imir Bailey	0	0	0	0	.000	0	0	.000	0	0	.000	0	0	.000	0	0	0	0	0	0	0	0	0	0	0	0
5	Quadere Allen	1	0	3	8	.375	1	1	1.000	2	7	.286	1	2	.500	0	1	1	3	0	0	0	1	0	0	2	9
10	Jalil Pines-Elliott	0	0	0	0	.000	0	0	.000	0	0	.000	0	0	.000	0	0	0	0	0	0	0	0	0	0	0	0
11	Kyle Lafferty	0	0	0	0	.000	0	0	.000	0	0	.000	0	0	.000	0	0	0	0	0	0	0	0	0	0	0	0
12	Khadim Diaw	0	0	0	0	.000	0	0	.000	0	0	.000	0	0	.000	0	0	0	0	0	0	0	0	0	0	0	0
13	Tahir Wharton	1	0	1	4	.250	0	0	.000	1	4	.250	0	0	.000	0	2	2	1	0	0	0	0	0	0	2	3
14	Jamil Pines-Elliott	0	0	0	0	.000	0	0	.000	0	0	.000	0	0	.000	0	0	0	0	0	0	0	0	0	0	0	0
15	Jayson Clark	0	0	0	0	.000	0	0	.000	0	0	.000	0	0	.000	0	0	0	0	0	0	0	0	0	0	0	0
20	Andrew Aldridge	0	0	0	0	.000	0	0	.000	0	0	.000	0	0	.000	0	0	0	0	0	0	0	0	0	0	0	0
	TEAM	1	0	10	16	.625	6	10	.600	4	6	.667	0	0	.000	3	5	8	1	1	0	4	0	2	0	0	24
	TOTALS	1	0	14	28	.500	7	11	.636	7	17	.412	1	2	.500	3	8	11	5	1	0	4	1	2	0	2	36

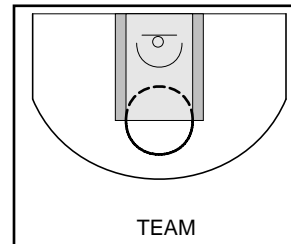
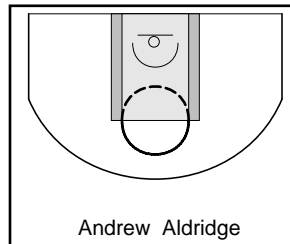
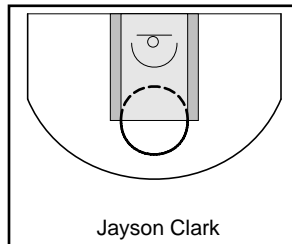
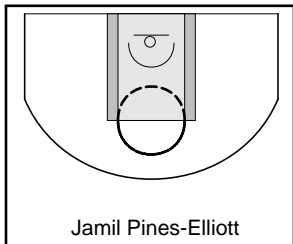
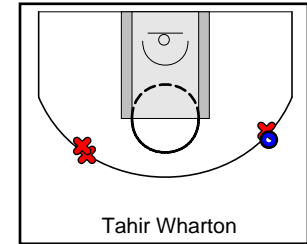
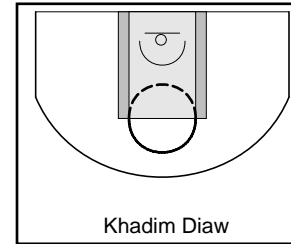
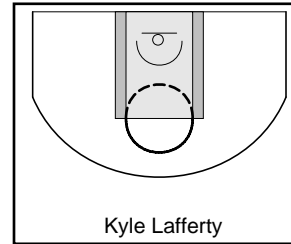
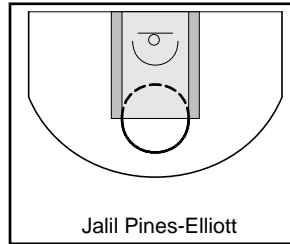
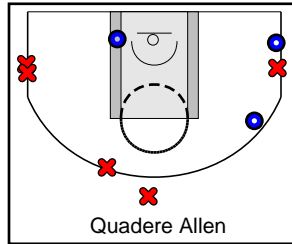
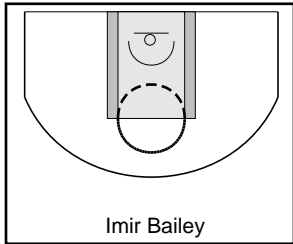

Black

6/26/18 Grey A at Black

	1	2	T
Grey A	36	0	36
Black	34	0	34

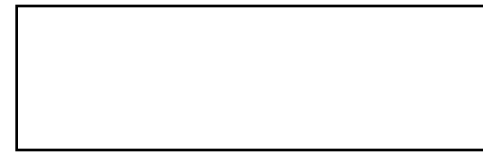

#	Name	G	MIN	FGM	FGA	FG%	2PM	2PA	2P%	3PM	3PA	3P%	FTM	FTA	FT%	OREB	DREB	REB	AST	STL	BLK	DEF	TO	PF	CHG	PM	PTS
0	Quan Johnson	0	0	0	0	.000	0	0	.000	0	0	.000	0	0	.000	0	0	0	0	0	0	0	0	0	0	0	0
3	Chris Dowdy	1	0	3	6	.500	2	2	1.000	1	4	.250	0	0	.000	2	2	4	3	0	0	1	1	1	0	-2	7
4	Parrish Grant	1	0	4	7	.571	4	5	.800	0	2	.000	1	1	1.000	0	2	2	1	0	0	0	1	0	0	-2	9
5	Chris Anthony	0	0	0	0	.000	0	0	.000	0	0	.000	0	0	.000	0	0	0	0	0	0	0	0	0	0	0	0
10	Darnell Clowney	1	0	2	5	.400	2	4	.500	0	1	.000	0	0	.000	1	2	3	2	0	0	0	0	0	0	-2	4
13	Clayton Brothers	0	0	0	0	.000	0	0	.000	0	0	.000	0	0	.000	0	0	0	0	0	0	0	0	0	0	0	0
14	Mike Wilson	1	0	2	5	.400	0	0	.000	2	5	.400	0	0	.000	0	5	5	5	1	0	0	0	0	0	-2	6
15	Josh Face	1	0	4	6	.667	4	6	.667	0	0	.000	0	0	.000	2	1	3	0	0	0	0	0	1	0	-2	8
	TEAM	0	0	0	0	.000	0	0	.000	0	0	.000	0	0	.000	0	0	0	0	0	0	0	0	0	0	0	0
	TOTALS	1	0	15	29	.517	12	17	.706	3	12	.250	1	1	1.000	5	12	17	11	1	0	1	2	2	0	-2	34

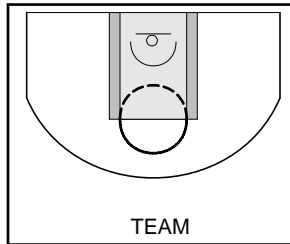
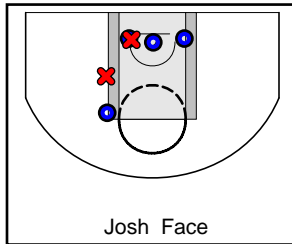
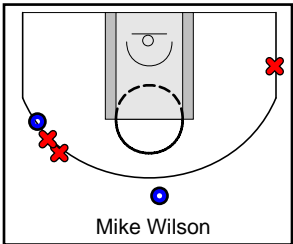
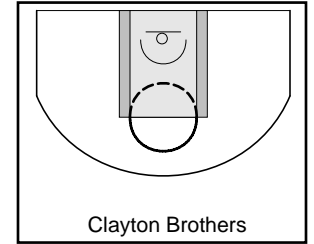
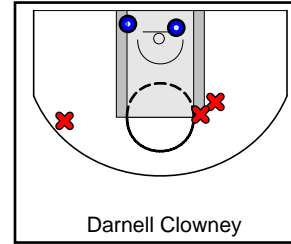
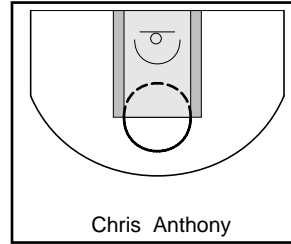
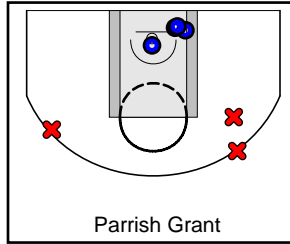
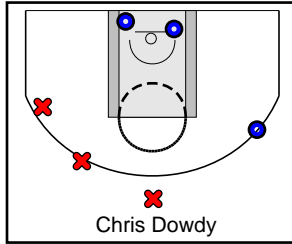
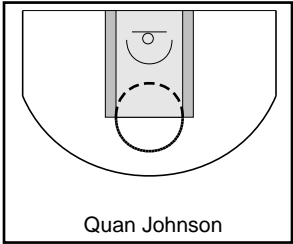

Game Summary Comparison

Statistic	Grey A	Black
Points	36	34
<i>Field Goals</i>	14 / 28	15 / 29
<i>2 Point</i>	7 / 11	12 / 17
<i>3 Point</i>	7 / 17	3 / 12
<i>Free Throws</i>	1 / 2	1 / 1
Assists	5	11
Rebounds	11	17
<i>Offensive</i>	3	5
<i>Defensive</i>	8	12
Blocks	0	0
Steals	1	1
Deflections	4	1
Turnovers	1	2
Charges Taken	0	0
Personal Fouls	2	2

Grey A

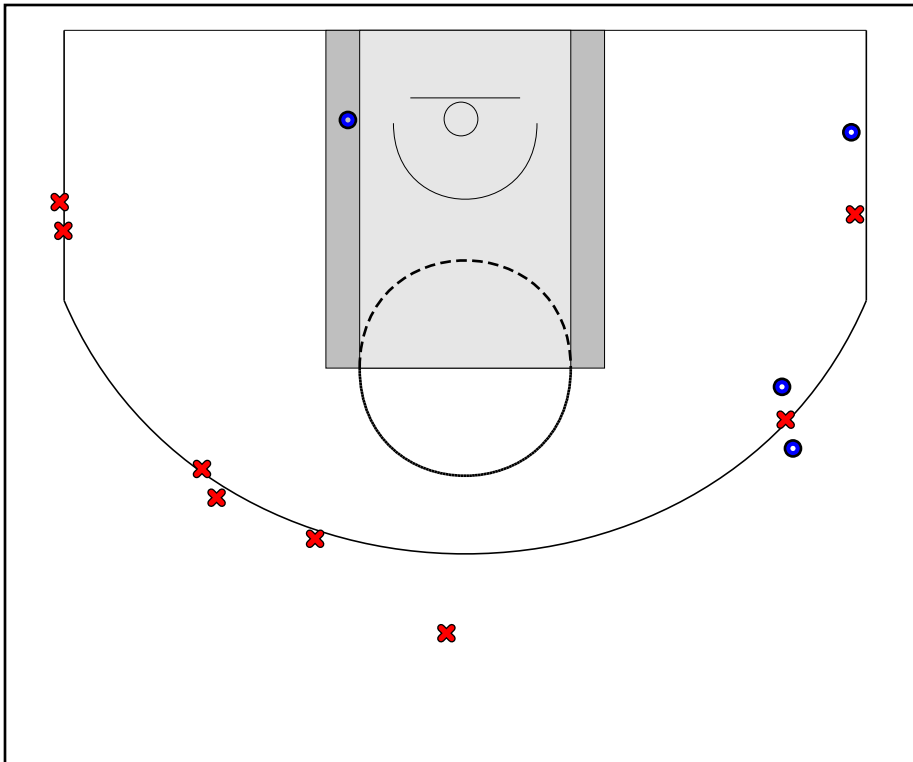

Black

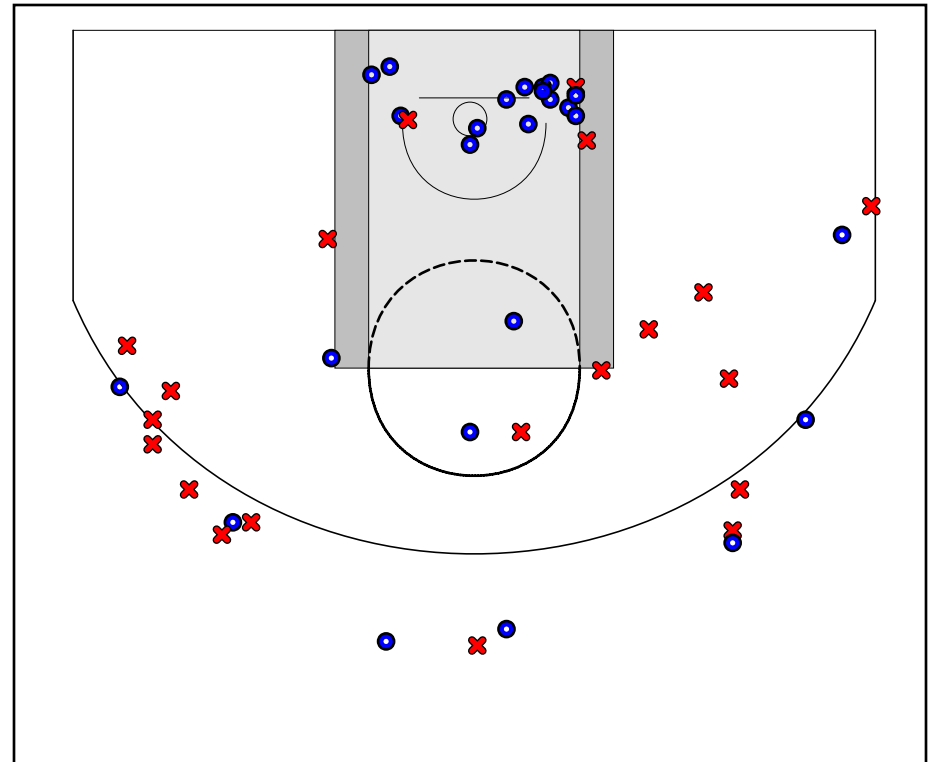

Grey A Turnovers

Period	Clock	Player	Turnover Type
1st Period	0:00	#5 Quadere Allen	Other

Grey A Fouls

Period	Clock	Player	Foul
1st Period	0:00	The team	Other (Def)
1st Period	0:00	The team	Other (Def)

Black Turnovers

Period	Clock	Player	Turnover Type
1st Period	0:00	#3 Chris Dowdy	Other
1st Period	0:00	#4 Parrish Grant	Other

Black Fouls

Period	Clock	Player	Foul
1st Period	0:00	#15 Josh Face	Other (Def)
1st Period	0:00	#3 Chris Dowdy	Other (Def)