

Long GREEN

6/19/17 Long GREEN at Stoffere PURPLE

	1	2	T
Long GREEN	17	29	46
Stoffere PURPLE	17	25	42

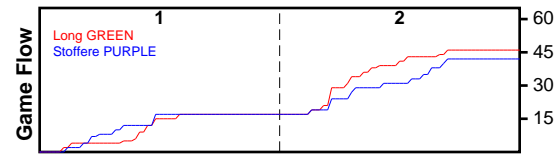

#	Name	G	MIN	FGM	FGA	FG%	2PM	2PA	2P%	3PM	3PA	3P%	FTM	FTA	FT%	OREB	DREB	REB	AST	STL	BLK	DEF	TO	PF	CHG	PM	PTS
0	John Sears	0	0	0	0	.000	0	0	.000	0	0	.000	0	0	.000	0	0	0	0	0	0	0	0	0	0	0	0
3	Troy Green	0	0	0	0	.000	0	0	.000	0	0	.000	0	0	.000	0	0	0	0	0	0	0	0	0	0	0	0
4	Garret Wooters	1	36	2	11	.182	1	6	.167	1	5	.200	2	3	.667	1	1	2	2	0	0	0	1	1	0	5	7
5	Chris Vega	0	0	0	0	.000	0	0	.000	0	0	.000	0	0	.000	0	0	0	0	0	0	0	0	0	0	0	0
10	Cory Almasy	0	0	0	0	.000	0	0	.000	0	0	.000	0	0	.000	0	0	0	0	0	0	0	0	0	0	0	0
11	Ryan Weber	1	37	1	3	.333	0	2	.000	1	1	1.000	4	4	1.000	2	3	5	0	0	0	4	4	3	0	-1	7
13	Ant Danridge	1	40	4	13	.308	2	6	.333	2	7	.286	3	5	.600	0	0	0	3	2	0	2	1	1	0	5	13
14	John Merceus	1	35	4	11	.364	4	10	.400	0	1	.000	3	6	.500	4	3	7	2	1	1	1	1	3	0	7	11
15	Mike Lewis	1	15	1	4	.250	1	3	.333	0	1	.000	0	2	.000	4	7	11	1	0	1	0	2	2	0	7	2
20	Mike Long	1	39	3	3	1.000	3	3	1.000	0	0	.000	0	1	.000	1	7	8	1	1	0	1	1	1	0	-3	6
	TEAM	1	0	0	0	.000	0	0	.000	0	0	.000	0	0	.000	0	5	5	0	0	0	0	0	0	0	0	0
	TOTALS	1	40	15	45	.333	11	30	.367	4	15	.267	12	21	.571	12	26	38	9	4	2	8	10	11	0	4	46

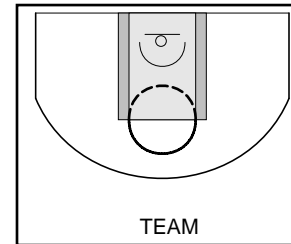
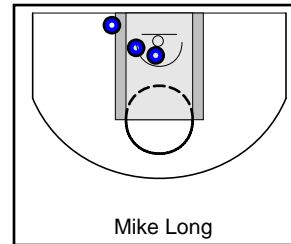
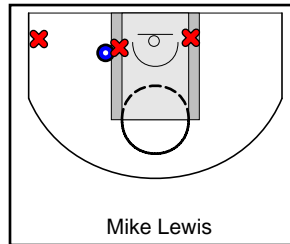
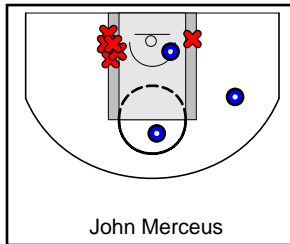
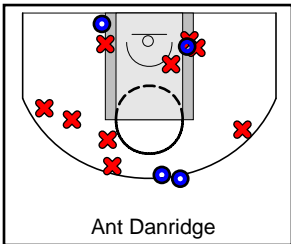
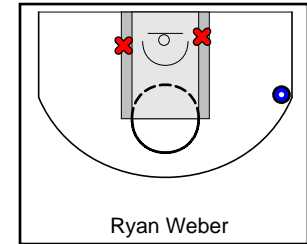
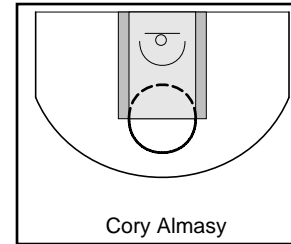
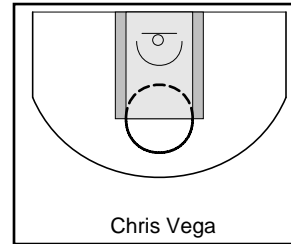
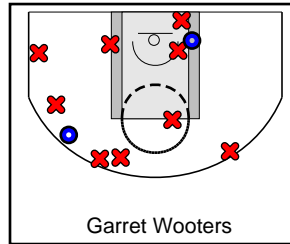
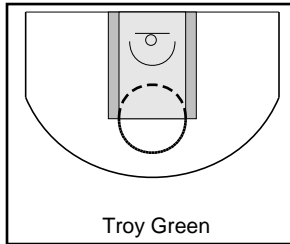
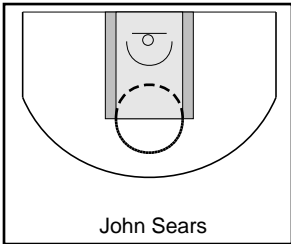

Stoffere PURPLE

6/19/17 Long GREEN at Stoffere PURPLE

	1	2	T
Long GREEN	17	29	46
Stoffere PURPLE	17	25	42

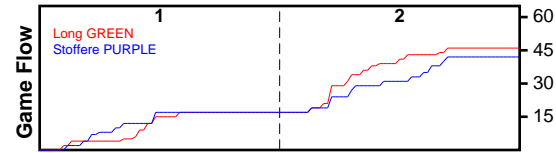

#	Name	G	MIN	FGM	FGA	FG%	2PM	2PA	2P%	3PM	3PA	3P%	FTM	FTA	FT%	OREB	DREB	REB	AST	STL	BLK	DEF	TO	PF	CHG	PM	PTS
0	Matt Stoffere	0	0	0	0	.000	0	0	.000	0	0	.000	0	0	.000	0	0	0	0	0	0	0	0	0	0	0	0
3	Chris Stoffere	1	27	5	16	.312	4	6	.667	1	10	.100	1	3	.333	1	2	3	5	2	0	1	2	2	0	-4	12
4	Johnny Stoffere	1	40	6	15	.400	3	4	.750	3	11	.273	0	2	.000	3	0	3	3	4	0	1	0	2	0	-4	15
5	Augie Legido	0	0	0	0	.000	0	0	.000	0	0	.000	0	0	.000	0	0	0	0	0	0	0	0	0	0	0	0
10	Dave Angelo	1	39	1	3	.333	1	3	.333	0	0	.000	0	1	.000	3	3	6	1	0	0	1	1	3	0	-4	2
11	Adam Salanka	1	22	0	6	.000	0	2	.000	0	4	.000	0	0	.000	1	3	4	0	0	0	0	1	1	0	-8	0
12	Joe Michaels	1	38	0	4	.000	0	4	.000	0	0	.000	0	0	.000	4	3	7	0	0	0	2	2	4	0	-11	0
13	Gabe Legido	0	0	0	0	.000	0	0	.000	0	0	.000	0	0	.000	0	0	0	0	0	0	0	0	0	0	0	0
21	James Morene	1	36	6	14	.429	5	12	.417	1	2	.500	0	0	.000	5	6	11	0	1	1	0	3	4	0	11	13
	TEAM	1	0	0	0	.000	0	0	.000	0	0	.000	0	0	.000	2	3	5	0	0	0	0	0	0	0	0	0
	TOTALS	1	40	18	58	.310	13	31	.419	5	27	.185	1	6	.167	19	20	39	9	7	1	5	9	16	0	-4	42

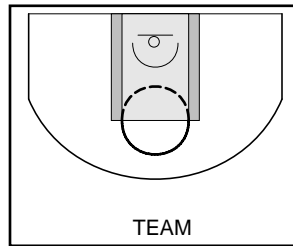
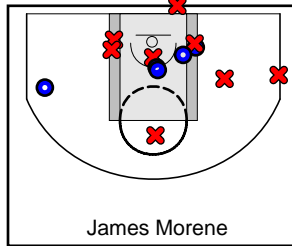
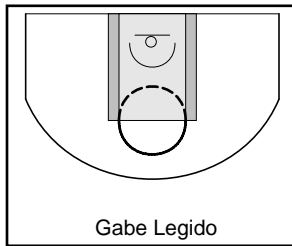
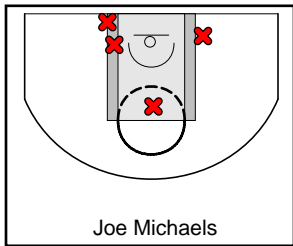
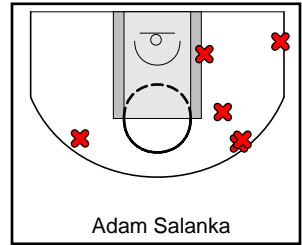
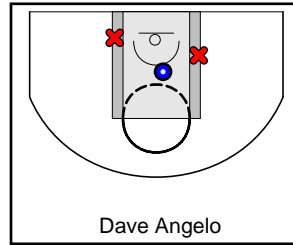
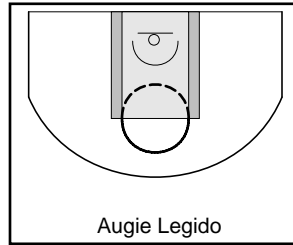
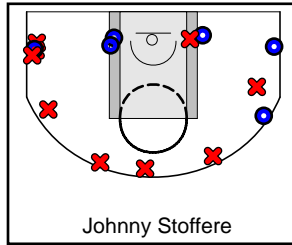
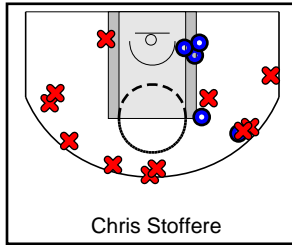
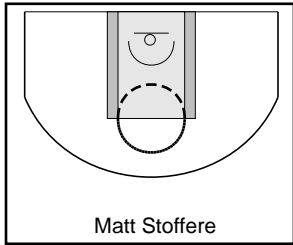

Game Summary Comparison

Statistic	Long GREEN	Stoffere PURPLE
Points	46	42
<i>Field Goals</i>	15 / 45	18 / 58
2 Point	11 / 30	13 / 31
3 Point	4 / 15	5 / 27
<i>Free Throws</i>	12 / 21	1 / 6
Assists	9	9
Rebounds	38	39
<i>Offensive</i>	12	19
<i>Defensive</i>	26	20
Blocks	2	1
Steals	4	7
Deflections	8	5
Turnovers	10	9
Charges Taken	0	0
Personal Fouls	11	16

Long GREEN

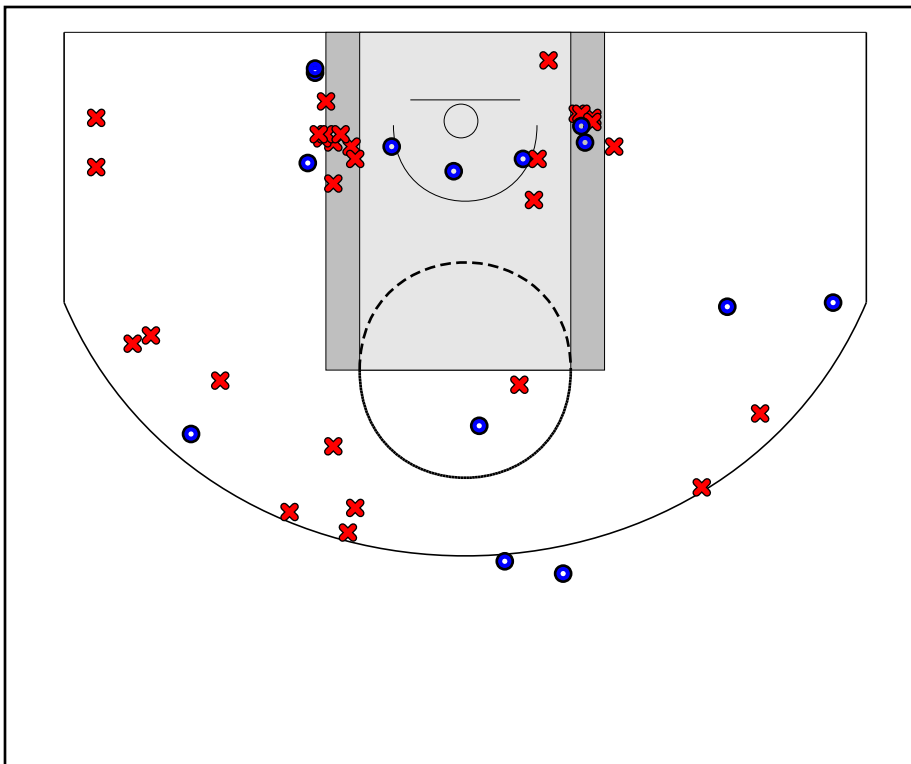

Stoffere PURPLE

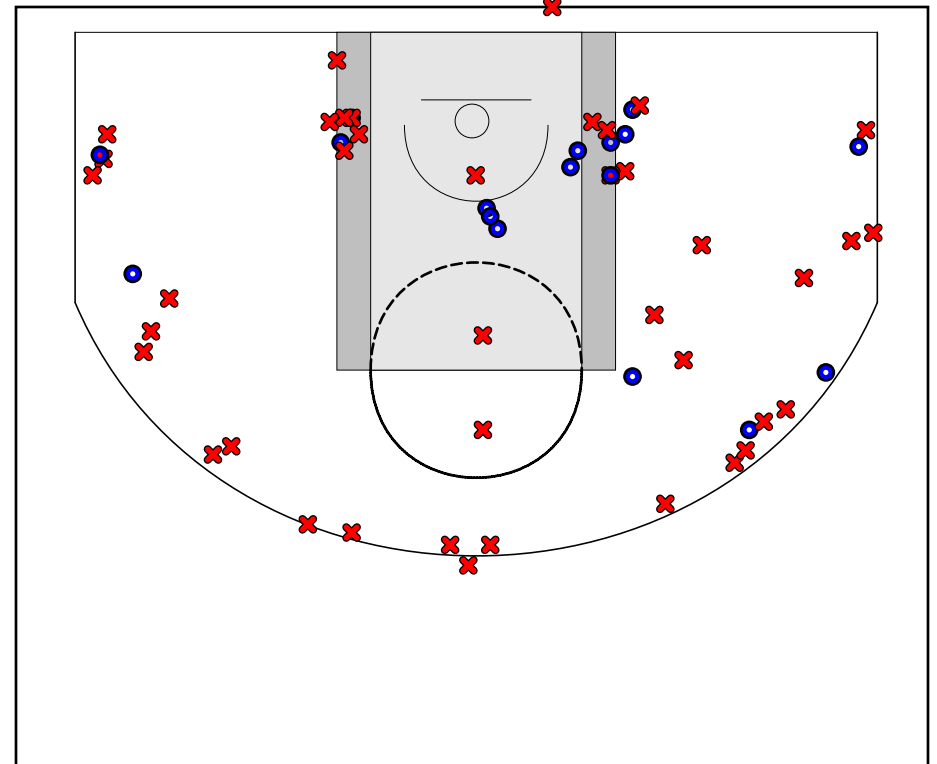

Long GREEN Turnovers

Period	Clock	Player	Turnover Type
1st Period	15:17	#13 Ant Danridge	Other
1st Period	14:46	#11 Ryan Weber	Other
1st Period	13:36	#11 Ryan Weber	Other
1st Period	13:08	#11 Ryan Weber	Other
1st Period	10:12	#20 Mike Long	Other
2nd Period	17:01	#15 Mike Lewis	Other
2nd Period	17:01	#15 Mike Lewis	Other
2nd Period	15:28	#4 Garret Wooters	Other
2nd Period	8:09	#11 Ryan Weber	Other
2nd Period	7:34	#14 John Merceus	Other

Long GREEN Fouls

Period	Clock	Player	Foul
1st Period	14:57	#13 Ant Danridge	Holding (Def)
1st Period	14:46	#15 Mike Lewis	Blocking (Def)
1st Period	14:00	#20 Mike Long	Reaching in (Def)
1st Period	12:59	#11 Ryan Weber	Pushing (Def)
1st Period	12:32	#11 Ryan Weber	Reaching in (Def)
1st Period	9:17	#14 John Merceus	Reaching in (Def)
1st Period	8:57	#14 John Merceus	Reaching in (Def)
2nd Period	17:01	#15 Mike Lewis	Blocking (Def)
2nd Period	13:51	#11 Ryan Weber	Holding (Def)
2nd Period	13:50	#14 John Merceus	Reaching in (Def)
2nd Period	11:10	#4 Garret Wooters	Blocking (Def)

Stoffere PURPLE Turnovers

Period	Clock	Player	Turnover Type
1st Period	14:18	#21 James Morene	Other
1st Period	10:12	#21 James Morene	Other
2nd Period	17:01	#11 Adam Salanka	Other
2nd Period	15:28	#12 Joe Michaels	Other
2nd Period	15:28	#3 Chris Stoffere	Other
2nd Period	14:25	#12 Joe Michaels	Other
2nd Period	13:50	#3 Chris Stoffere	Other

Stoffere PURPLE Fouls

Period	Clock	Player	Foul
1st Period	14:46	#11 Adam Salanka	Holding (Def)
1st Period	12:57	#12 Joe Michaels	Holding (Def)
1st Period	11:59	#10 Dave Angelo	Blocking (Def)
1st Period	10:16	#3 Chris Stoffere	Holding (Def)
1st Period	10:12	#21 James Morene	Pushing (Off)
1st Period	10:12	#12 Joe Michaels	Holding (Def)
2nd Period	16:39	#21 James Morene	Blocking (Def)
2nd Period	15:28	#12 Joe Michaels	Blocking (Def)
2nd Period	13:50	#4 Johnny Stoffere	Blocking (Def)
2nd Period	13:50	#21 James Morene	Adjustment (Added)
2nd Period	13:03	#10 Dave Angelo	Blocking (Def)
2nd Period	11:30	#21 James Morene	Blocking (Def)
2nd Period	9:55	#3 Chris Stoffere	Blocking (Def)
2nd Period	9:10	#10 Dave Angelo	Holding (Off)
2nd Period	8:21	#12 Joe Michaels	Reaching in (Def)
2nd Period	6:51	#4 Johnny Stoffere	Reaching in (Def)