

Opiela CHARCOAL

6/19/17 Opiela CHARCOAL at B. Campbell ROYAL BLUE

	1	2	T
Opiela	28	23	51
B. Campbell	21	16	37

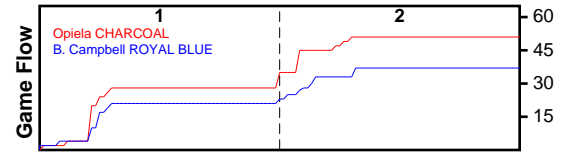

#	Name	G	MIN	FGM	FGA	FG%	2PM	2PA	2P%	3PM	3PA	3P%	FTM	FTA	FT%	OREB	DREB	REB	AST	STL	BLK	DEF	TO	PF	CHG	PM	PTS
00	Dan Merin	0	0	0	0	.000	0	0	.000	0	0	.000	0	0	.000	0	0	0	0	0	0	0	0	0	0	0	0
3	Mike Donnelly	1	5	2	3	.667	0	0	.000	2	3	.667	0	0	.000	0	0	0	2	0	1	0	0	0	0	-2	6
4	Eric Gallo	1	39	3	5	.600	0	0	.000	3	5	.600	0	0	.000	0	0	0	3	1	0	1	2	0	0	14	9
5	Pat Paul	1	36	1	6	.167	1	6	.167	0	0	.000	3	4	.750	1	0	1	1	2	0	1	2	3	0	14	5
10	Chris Keefe	1	21	1	2	.500	1	2	.500	0	0	.000	0	1	.000	0	2	2	0	0	0	1	1	1	0	6	2
11	Harry Rosenberg	1	19	0	1	.000	0	1	.000	0	0	.000	0	0	.000	0	0	0	0	0	0	0	0	0	0	-1	0
12	Mike Opiela	1	37	3	7	.429	2	4	.500	1	3	.333	2	3	.667	2	1	3	2	2	0	1	0	1	0	6	9
13	Matt Simon	1	26	5	8	.625	4	6	.667	1	2	.500	6	6	1.000	1	10	11	2	0	0	3	1	3	0	21	17
14	Joe Mangano	1	21	1	1	1.000	1	1	1.000	0	0	.000	1	2	.500	1	2	3	1	0	0	1	1	1	0	12	3
	TEAM	1	0	0	0	.000	0	0	.000	0	0	.000	0	0	.000	0	4	4	0	0	0	0	0	0	0	0	0
	TOTALS	1	40	16	33	.485	9	20	.450	7	13	.538	12	16	.750	5	19	24	11	5	1	8	7	9	0	14	51

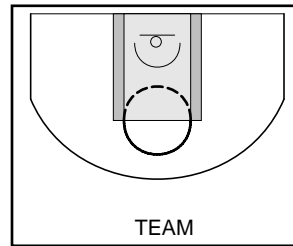
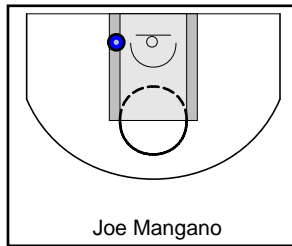
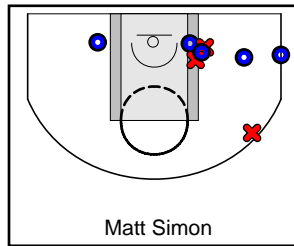
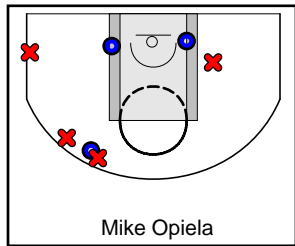
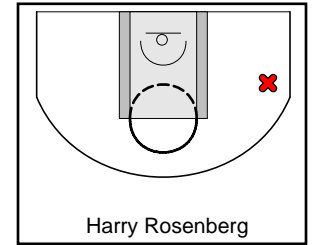
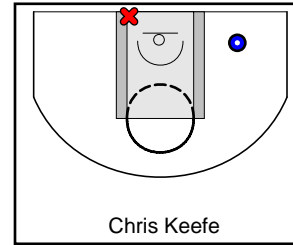
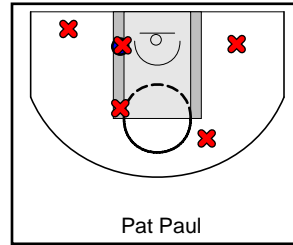
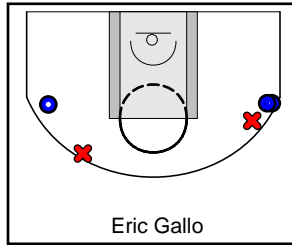
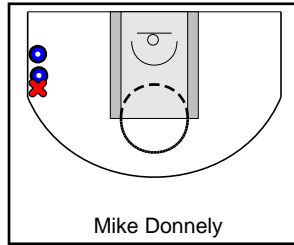
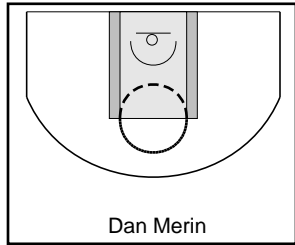

B. Campbell ROYAL BLUE

6/19/17 Opiela CHARCOAL at B. Campbell ROYAL BLUE

	1	2	T
Opiela	28	23	51
B. Campbell	21	16	37

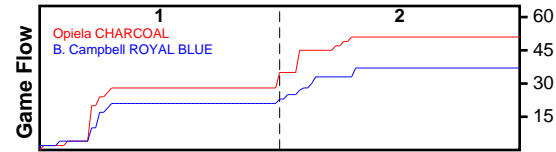

#	Name	G	MIN	FGM	FGA	FG%	2PM	2PA	2P%	3PM	3PA	3P%	FTM	FTA	FT%	OREB	DREB	REB	AST	STL	BLK	DEF	TO	PF	CHG	PM	PTS
0	Scott Paxson	0	0	0	0	.000	0	0	.000	0	0	.000	0	0	.000	0	0	0	0	0	0	0	0	0	0	0	0
0	Zach Raymond	0	0	0	0	.000	0	0	.000	0	0	.000	0	0	.000	0	0	0	0	0	0	0	0	0	0	0	0
0	Shane Martin	0	0	0	0	.000	0	0	.000	0	0	.000	0	0	.000	0	0	0	0	0	0	0	0	0	0	0	0
0	Spanky	1	25	1	5	.200	1	5	.200	0	0	.000	0	0	.000	1	0	1	3	0	0	0	1	2	0	-3	2
0	John Quirus	0	0	0	0	.000	0	0	.000	0	0	.000	0	0	.000	0	0	0	0	0	0	0	0	0	0	0	0
0	Dave Hoopes	0	0	0	0	.000	0	0	.000	0	0	.000	0	0	.000	0	0	0	0	0	0	0	0	0	0	0	0
3	Brian	1	4	0	3	.000	0	0	.000	0	3	.000	0	0	.000	0	1	1	0	0	0	0	0	2	0	-10	0
3	Ray Baysmore	1	33	1	6	.167	1	5	.200	0	1	.000	2	2	1.000	1	1	2	1	0	0	0	2	0	0	-12	4
4	Bob Campbell	0	0	0	0	.000	0	0	.000	0	0	.000	0	0	.000	0	0	0	0	0	0	0	0	0	0	0	0
5	Jim Wags	1	35	1	1	1.000	1	1	1.000	0	0	.000	1	2	.500	0	1	1	0	0	0	0	0	3	0	0	3
10	Chris Baysmore	1	22	5	8	.625	3	4	.750	2	4	.500	0	0	.000	1	1	2	0	0	0	1	2	4	0	-16	12
11	Chris Eckles	1	35	3	8	.375	3	6	.500	0	2	.000	0	0	.000	0	2	2	1	1	0	0	2	1	0	-7	6
12	Tommy Loc	1	10	1	5	.200	1	4	.250	0	1	.000	0	2	.000	0	1	1	0	0	0	0	1	2	0	-10	2
20	Timmy Schmidt	1	39	4	10	.400	4	10	.400	0	0	.000	0	0	.000	4	5	9	1	2	0	1	1	3	0	-12	8
	TEAM	1	0	0	0	.000	0	0	.000	0	0	.000	0	0	.000	4	2	6	0	0	0	0	0	0	0	0	0
	TOTALS	1	40	16	46	.348	14	35	.400	2	11	.182	3	6	.500	11	14	25	6	3	0	2	9	17	0	-14	37

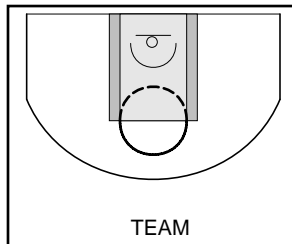
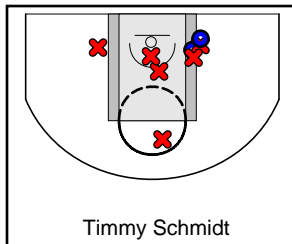
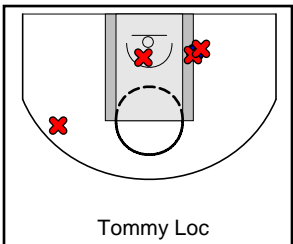
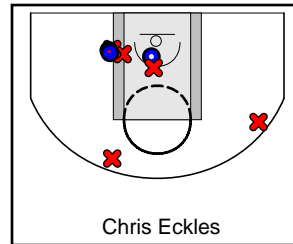
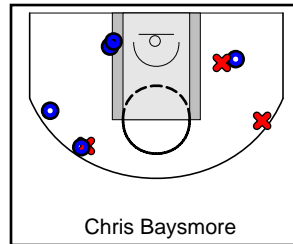
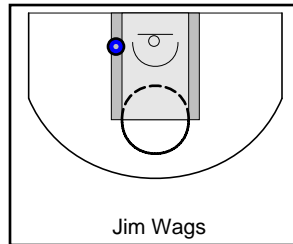
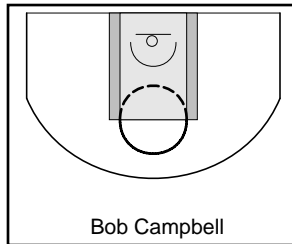
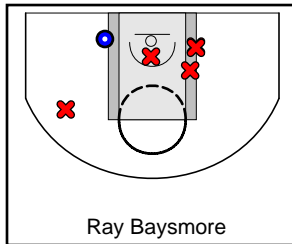
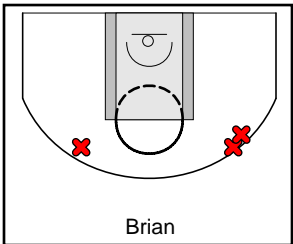
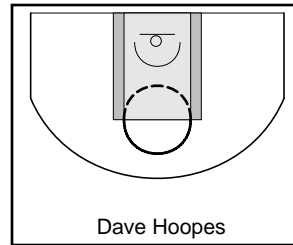
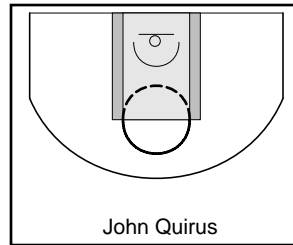
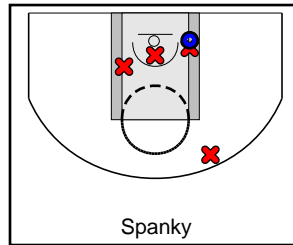
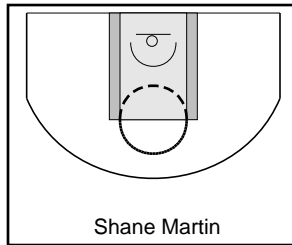
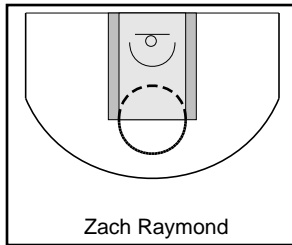
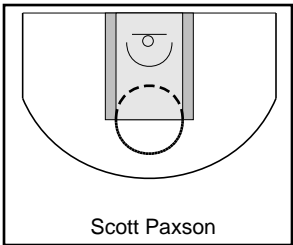

Game Summary Comparison

Statistic	Opiela CHARCOAL	B. Campbell ROYAL BLUE
Points	51	37
<i>Field Goals</i>	16 / 33	16 / 46
<i>2 Point</i>	9 / 20	14 / 35
<i>3 Point</i>	7 / 13	2 / 11
<i>Free Throws</i>	12 / 16	3 / 6
Assists	11	6
Rebounds	24	25
<i>Offensive</i>	5	11
<i>Defensive</i>	19	14
Blocks	1	0
Steals	5	3
Deflections	8	2
Turnovers	7	9
Charges Taken	0	0
Personal Fouls	9	17

Opiela CHARCOAL

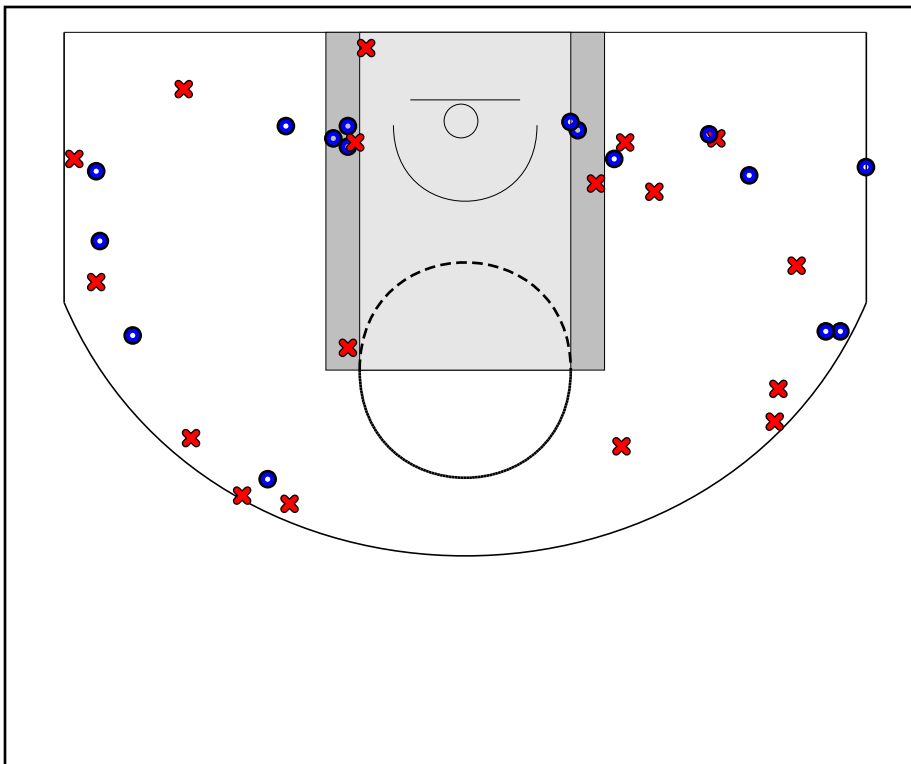

B. Campbell ROYAL BLUE

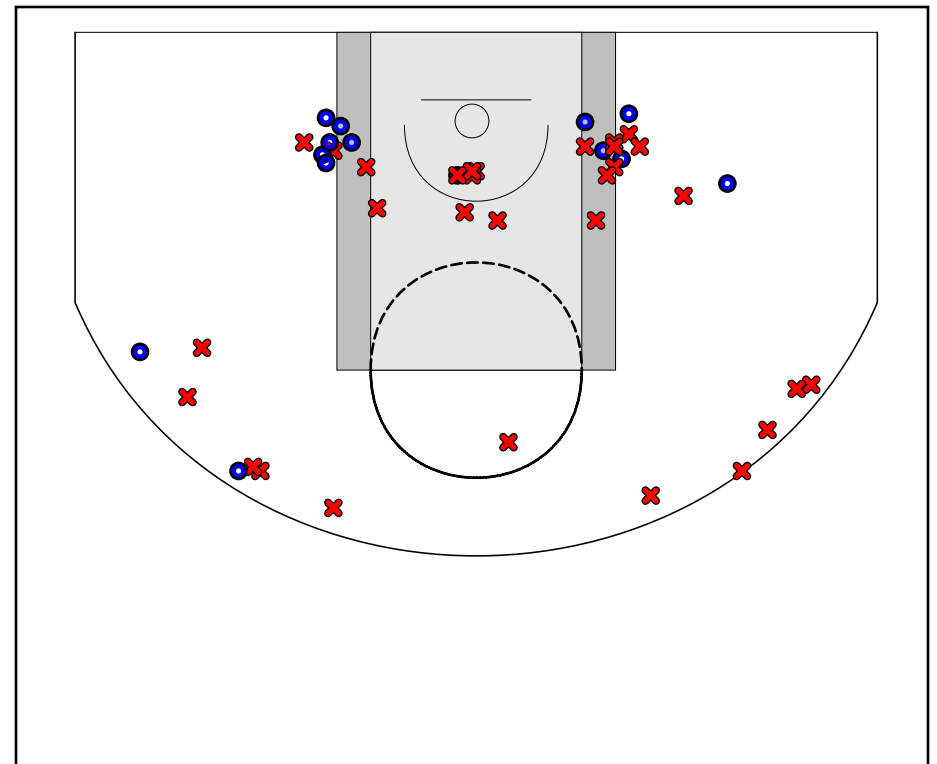

Opiela CHARCOAL Turnovers

Period	Clock	Player	Turnover Type
1st Period	18:57	#5 Pat Paul	Other
1st Period	16:30	#13 Matt Simon	Other
1st Period	15:25	#4 Eric Gallo	Other
1st Period	15:25	#5 Pat Paul	Other
2nd Period	19:56	#14 Joe Mangano	Other
2nd Period	13:25	#4 Eric Gallo	Other

Opiela CHARCOAL Fouls

Period	Clock	Player	Foul
1st Period	16:12	#5 Pat Paul	Blocking (Def)
1st Period	15:25	#13 Matt Simon	Reaching in (Def)
1st Period	13:47	#5 Pat Paul	Blocking (Def)
1st Period	13:16	#10 Chris Keefe	Screening (Off)
2nd Period	19:56	#14 Joe Mangano	Holding (Def)
2nd Period	17:51	#5 Pat Paul	Blocking (Def)
2nd Period	16:38	#13 Matt Simon	Holding (Def)
2nd Period	13:25	#13 Matt Simon	Blocking (Def)
2nd Period	13:25	#12 Mike Opiela	Adjustment (Added)

B. Campbell ROYAL BLUE Turnovers

Period	Clock	Player	Turnover Type
1st Period	19:32	#20 Timmy Schmidt	Other
1st Period	19:06	#12 Tommy Loc	Other
1st Period	15:25	#10 Chris Baysmore	Other
1st Period	14:58	#11 Chris Eckles	Other
1st Period	14:31	#11 Chris Eckles	Other
2nd Period	19:56	#3 Ray Baysmore	Other
2nd Period	18:11	#3 Ray Baysmore	Other

B. Campbell ROYAL BLUE Fouls

Period	Clock	Player	Foul
1st Period	17:02	#11 Chris Eckles	Reaching in (Def)
1st Period	15:25	#3 Brian	Pushing (Def)
1st Period	15:25	#10 Chris Baysmore	Reaching in (Def)
1st Period	15:25	#20 Timmy Schmidt	Blocking (Def)
1st Period	14:58	#0 Spanky	Holding (Off)
1st Period	14:58	#10 Chris Baysmore	Holding (Off)
1st Period	14:58	#5 Jim Wags	Blocking (Def)
1st Period	14:21	#5 Jim Wags	Holding (Def)
2nd Period	19:56	#3 Brian	Reaching in (Def)
2nd Period	19:56	#10 Chris Baysmore	Blocking (Def)
2nd Period	18:22	#20 Timmy Schmidt	Blocking (Def)
2nd Period	18:11	#5 Jim Wags	Blocking (Def)
2nd Period	16:38	#12 Tommy Loc	Blocking (Def)
2nd Period	16:38	#10 Chris Baysmore	Blocking (Def)
2nd Period	16:38	#20 Timmy Schmidt	Blocking (Def)
2nd Period	15:20	#12 Tommy Loc	Blocking (Def)
2nd Period	14:30	#0 Spanky	Blocking (Def)