

# Boyle TEAL

6/15/17 Boyle TEAL at Sidebotham GREEN

	1	OT1	T
Boyle TEAL	21	54	75
Sidebotham	38	31	69

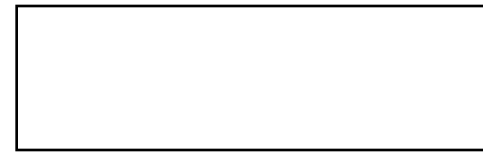

#	Name	G	MIN	FGM	FGA	FG%	2PM	2PA	2P%	3PM	3PA	3P%	FTM	FTA	FT%	OREB	DREB	REB	AST	STL	BLK	DEF	TO	PF	CHG	PM	PTS
3	Tyler Lashbrook	0	0	0	0	.000	0	0	.000	0	0	.000	0	0	.000	0	0	0	0	0	0	0	0	0	0	0	0
4	Brian Boyle	1	0	3	9	.333	3	7	.429	0	2	.000	4	6	.667	2	4	6	5	2	0	0	0	2	0	15	10
5	Eric Brennan	1	0	10	21	.476	9	14	.643	1	7	.143	6	9	.667	5	4	9	1	4	1	2	1	3	0	10	27
10	Paul Ramagano	1	0	2	5	.400	2	3	.667	0	2	.000	2	2	1.000	0	2	2	2	0	0	1	0	0	0	-6	6
11	Tom Cooney	1	0	0	3	.000	0	0	.000	0	3	.000	2	2	1.000	1	3	4	1	0	0	1	0	0	0	-11	2
12	Bill Scanlan	1	0	4	5	.800	0	0	.000	4	5	.800	2	5	.400	0	0	0	0	1	0	0	0	1	0	10	14
13	Sam Ramagano	1	0	1	4	.250	0	0	.000	1	4	.250	0	0	.000	1	1	2	0	0	1	0	1	5	0	9	3
14	Lijah Thompson	1	0	2	3	.667	2	3	.667	0	0	.000	3	4	.750	1	2	3	0	1	0	0	0	2	0	-3	7
15	Justin Plummer	0	0	0	0	.000	0	0	.000	0	0	.000	0	0	.000	0	0	0	0	0	0	0	0	0	0	0	0
20	Greg Gardner	1	0	1	1	1.000	1	1	1.000	0	0	.000	4	4	1.000	0	2	2	0	0	0	0	0	0	0	6	6
	TEAM	1	0	0	0	.000	0	0	.000	0	0	.000	0	0	.000	1	1	2	0	0	0	0	0	0	0	0	0
	<b>TOTALS</b>	<b>1</b>	<b>0</b>	<b>23</b>	<b>51</b>	<b>.451</b>	<b>17</b>	<b>28</b>	<b>.607</b>	<b>6</b>	<b>23</b>	<b>.261</b>	<b>23</b>	<b>32</b>	<b>.719</b>	<b>11</b>	<b>19</b>	<b>30</b>	<b>9</b>	<b>8</b>	<b>2</b>	<b>4</b>	<b>2</b>	<b>13</b>	<b>0</b>	<b>6</b>	<b>75</b>

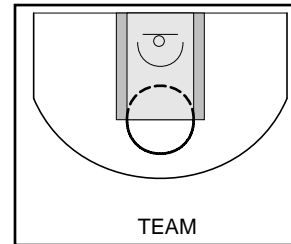
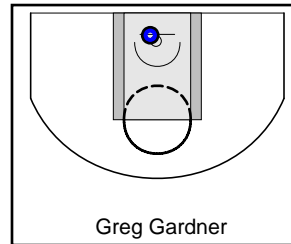
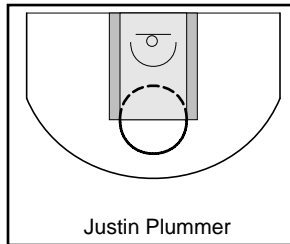
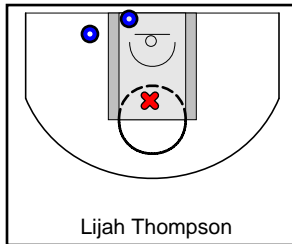
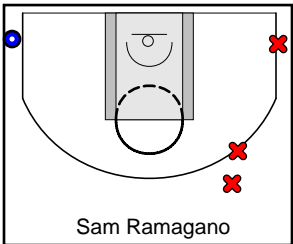
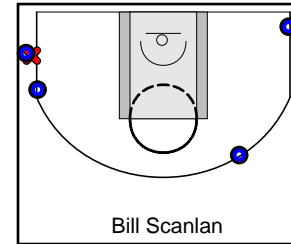
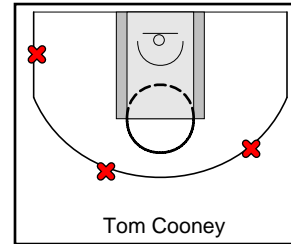
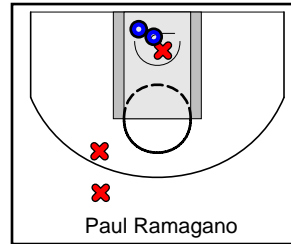
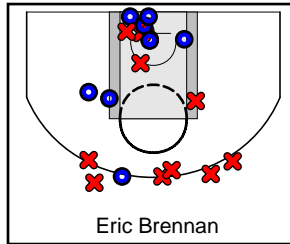
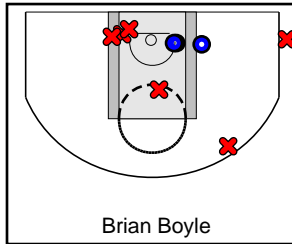
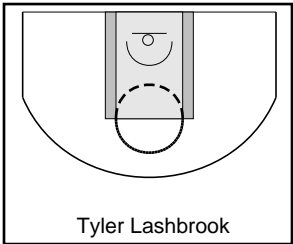

# Sidebotham GREEN

6/15/17 Boyle TEAL at Sidebotham GREEN

	1	OT1	T
Boyle TEAL	21	54	75
Sidebotham	38	31	69

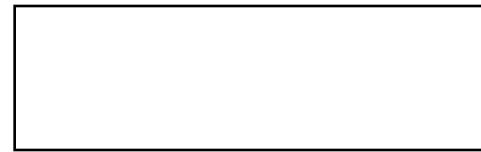

#	Name	G	MIN	FGM	FGA	FG%	2PM	2PA	2P%	3PM	3PA	3P%	FTM	FTA	FT%	OREB	DREB	REB	AST	STL	BLK	DEF	TO	PF	CHG	PM	PTS
0	Josh Cashman	0	0	0	0	.000	0	0	.000	0	0	.000	0	0	.000	0	0	0	0	0	0	0	0	0	0	0	0
0	Jeffrey Sigafuse	0	0	0	0	.000	0	0	.000	0	0	.000	0	0	.000	0	0	0	0	0	0	0	0	0	0	0	0
3	Chris Stoffere	1	0	4	6	.667	0	0	.000	4	6	.667	0	0	.000	0	1	1	0	0	0	0	0	2	0	4	12
4	Joe Sinni	1	0	1	4	.250	0	1	.000	1	3	.333	0	0	.000	0	0	0	4	0	0	1	4	5	0	0	3
5	James Hurley	0	0	0	0	.000	0	0	.000	0	0	.000	0	0	.000	0	0	0	0	0	0	0	0	0	0	0	0
10	Bobby Kivlin	1	0	4	8	.500	2	5	.400	2	3	.667	0	0	.000	1	3	4	2	0	1	1	5	2	0	-8	10
11	Mike Sidbotham	1	0	4	7	.571	3	5	.600	1	2	.500	4	4	1.000	1	9	10	1	0	0	0	0	3	0	-13	13
14		1	0	10	16	.625	6	10	.600	4	6	.667	1	2	.500	0	7	7	1	0	0	0	1	3	0	-6	25
15	Tom Salamon	1	0	2	5	.400	0	0	.000	2	5	.400	0	0	.000	0	0	0	3	0	0	0	0	2	0	-7	6
20	Kyle Sweeney	0	0	0	0	.000	0	0	.000	0	0	.000	0	0	.000	0	0	0	0	0	0	0	0	0	0	0	0
21	Tim Collins	0	0	0	0	.000	0	0	.000	0	0	.000	0	0	.000	0	0	0	0	0	0	0	0	0	0	0	0
	TEAM	1	0	0	0	.000	0	0	.000	0	0	.000	0	0	.000	0	4	4	0	0	0	0	0	0	0	0	0
	<b>TOTALS</b>	<b>1</b>	<b>0</b>	<b>25</b>	<b>46</b>	<b>.543</b>	<b>11</b>	<b>21</b>	<b>.524</b>	<b>14</b>	<b>25</b>	<b>.560</b>	<b>5</b>	<b>6</b>	<b>.833</b>	<b>2</b>	<b>24</b>	<b>26</b>	<b>11</b>	<b>0</b>	<b>1</b>	<b>2</b>	<b>10</b>	<b>17</b>	<b>0</b>	<b>-6</b>	<b>69</b>

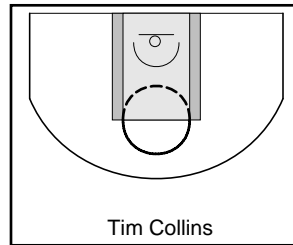
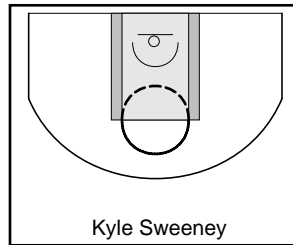
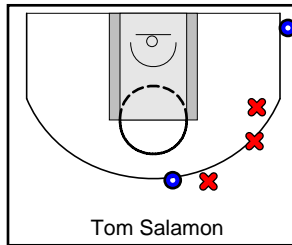
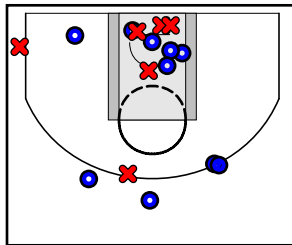
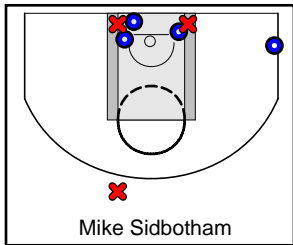
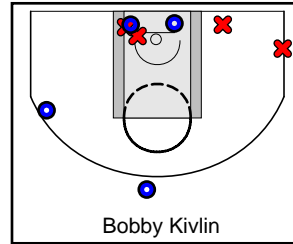
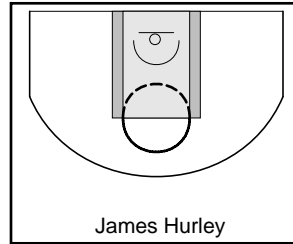
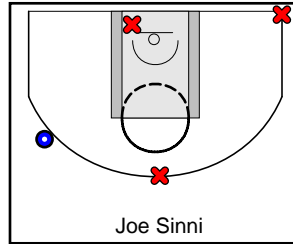
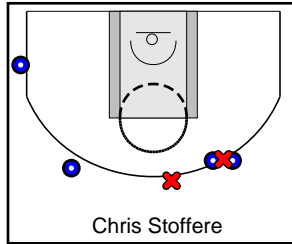
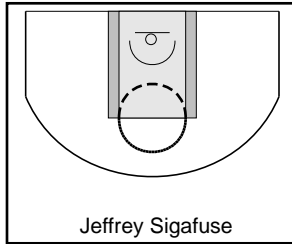
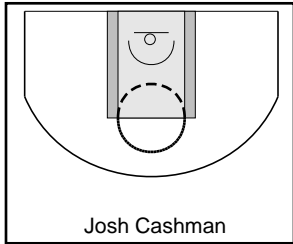

## Game Summary Comparison

Statistic	Boyle TEAL	Sidebotham GREEN
Points	75	69
<i>Field Goals</i>	23 / 51	25 / 46
<i>2 Point</i>	17 / 28	11 / 21
<i>3 Point</i>	6 / 23	14 / 25
<i>Free Throws</i>	23 / 32	5 / 6
Assists	9	11
Rebounds	30	26
<i>Offensive</i>	11	2
<i>Defensive</i>	19	24
Blocks	2	1
Steals	8	0
Deflections	4	2
Turnovers	2	10
Charges Taken	0	0
Personal Fouls	13	17

Boyle TEAL

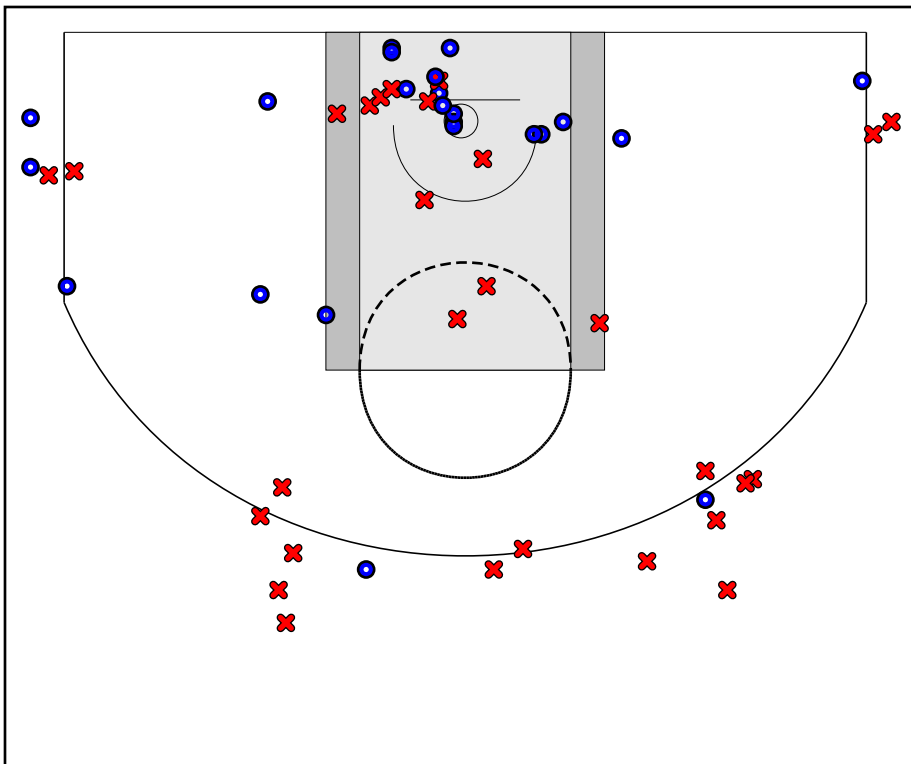

Sidebotham GREEN

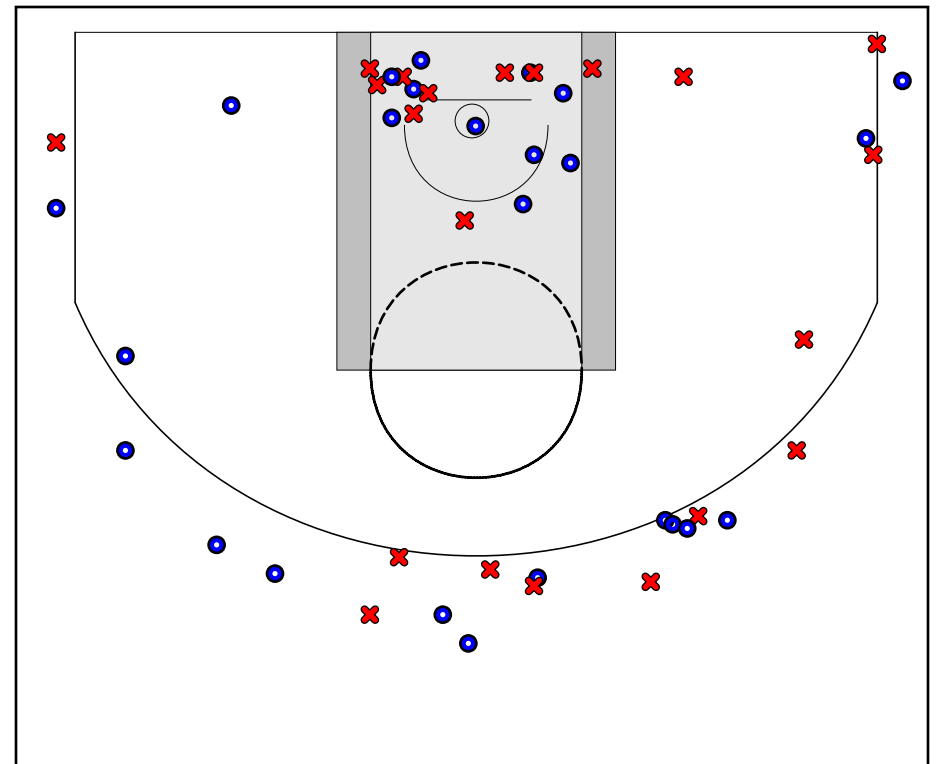

### Boyle TEAL Turnovers

Period	Clock	Player	Turnover Type
1st Period	0:00	#13 Sam Ramagano	Other
1st Period	0:00	#5 Eric Brennan	Other

### Boyle TEAL Fouls

Period	Clock	Player	Foul
1st Period	0:00	#14 Lijah Thompson	Other (Def)
1st Period	0:00	#4 Brian Boyle	Other (Def)
1st Period	0:00	#4 Brian Boyle	Other (Def)
1st Period	0:00	#14 Lijah Thompson	Other (Def)
1st Period	0:00	#13 Sam Ramagano	Other (Def)
2nd Period	0:00	#5 Eric Brennan	Other (Def)
2nd Period	0:00	#13 Sam Ramagano	Other (Def)
2nd Period	0:00	#12 Bill Scanlan	Other (Def)
2nd Period	0:00	#13 Sam Ramagano	Other (Def)
2nd Period	0:00	#13 Sam Ramagano	Other (Def)
2nd Period	0:00	#5 Eric Brennan	Other (Def)
2nd Period	0:00	#5 Eric Brennan	Other (Def)
2nd Period	0:00	#13 Sam Ramagano	Other (Def)

### Sidebotham GREEN Turnovers

Period	Clock	Player	Turnover Type
1st Period	0:00	#4 Joe Sinni	Other
1st Period	0:00	#10 Bobby Kivlin	Other
1st Period	0:00	#10 Bobby Kivlin	Other
1st Period	0:00	#10 Bobby Kivlin	Other
2nd Period	0:00	#10 Bobby Kivlin	Other
2nd Period	0:00	#4 Joe Sinni	Other
2nd Period	0:00	#4 Joe Sinni	Other
2nd Period	0:00	#10 Bobby Kivlin	Other
2nd Period	0:00	#4 Joe Sinni	Other
2nd Period	0:00	#14	Other

### Sidebotham GREEN Fouls

Period	Clock	Player	Foul
1st Period	0:00	#15 Tom Salamon	Other (Def)
1st Period	0:00	#15 Tom Salamon	Other (Def)
1st Period	0:00	#14	Other (Def)
1st Period	0:00	#11 Mike Sidbotham	Other (Def)
1st Period	0:00	#3 Chris Stoffere	Other (Def)
2nd Period	0:00	#4 Joe Sinni	Other (Def)
2nd Period	0:00	#14	Other (Def)
2nd Period	0:00	#4 Joe Sinni	Other (Def)
2nd Period	0:00	#3 Chris Stoffere	Other (Def)
2nd Period	0:00	#11 Mike Sidbotham	Other (Def)
2nd Period	0:00	#11 Mike Sidbotham	Adjustment (Removed)
2nd Period	0:00	#4 Joe Sinni	Other (Def)
2nd Period	0:00	#14	Other (Def)
2nd Period	0:00	#11 Mike Sidbotham	Other (Def)
2nd Period	0:00	#4 Joe Sinni	Other (Def)
2nd Period	0:00	#10 Bobby Kivlin	Other (Def)
2nd Period	0:00	#4 Joe Sinni	Other (Def)
2nd Period	0:00	#11 Mike Sidbotham	Other (Def)
2nd Period	0:00	#10 Bobby Kivlin	Other (Def)