

Navy Blue

6/14/18 Navy Blue at Grey A

| | 1 | 2 | T |
|-----------|----|----|----|
| Navy Blue | 36 | 36 | 72 |
| Grey A | 24 | 28 | 52 |



| # | Name | G | MIN | FGM | FGA | FG% | 2PM | 2PA | 2P% | 3PM | 3PA | 3P% | FTM | FTA | FT% | OREB | DREB | REB | AST | STL | BLK | DEF | TO | PF | CHG | PM | PTS |
|----|-----------------|----------|----------|-----------|-----------|-------------|-----------|-----------|-------------|----------|-----------|-------------|-----------|-----------|-------------|----------|-----------|-----------|-----------|----------|----------|----------|----------|-----------|----------|-----------|-----------|
| 0 | Danny Cooper | 1 | 0 | 6 | 11 | .545 | 3 | 5 | .600 | 3 | 6 | .500 | 0 | 0 | .000 | 1 | 3 | 4 | 1 | 0 | 0 | 0 | 1 | 3 | 0 | 6 | 15 |
| 0 | Matt Krump | 0 | 0 | 0 | 0 | .000 | 0 | 0 | .000 | 0 | 0 | .000 | 0 | 0 | .000 | 0 | 0 | 0 | 0 | 0 | 0 | 0 | 0 | 0 | 0 | 0 | 0 |
| 4 | Matt Labick | 1 | 0 | 4 | 9 | .444 | 0 | 0 | .000 | 4 | 9 | .444 | 0 | 0 | .000 | 1 | 5 | 6 | 2 | 1 | 0 | 0 | 0 | 1 | 0 | 14 | 12 |
| 5 | Oakley Spencer | 1 | 0 | 4 | 9 | .444 | 4 | 6 | .667 | 0 | 3 | .000 | 4 | 10 | .400 | 0 | 4 | 4 | 5 | 2 | 0 | 1 | 2 | 1 | 0 | 21 | 12 |
| 10 | Andre Mitchell | 0 | 0 | 0 | 0 | .000 | 0 | 0 | .000 | 0 | 0 | .000 | 0 | 0 | .000 | 0 | 0 | 0 | 0 | 0 | 0 | 0 | 0 | 0 | 0 | 0 | 0 |
| 11 | Kev Ashenfelter | 1 | 0 | 2 | 7 | .286 | 1 | 3 | .333 | 1 | 4 | .250 | 0 | 0 | .000 | 0 | 1 | 1 | 1 | 0 | 0 | 2 | 1 | 2 | 0 | 11 | 5 |
| 12 | Mike Rocchi | 1 | 0 | 5 | 8 | .625 | 5 | 8 | .625 | 0 | 0 | .000 | 2 | 2 | 1.000 | 3 | 5 | 8 | 0 | 2 | 1 | 1 | 1 | 4 | 0 | 20 | 12 |
| 13 | Mike Lotito | 0 | 0 | 0 | 0 | .000 | 0 | 0 | .000 | 0 | 0 | .000 | 0 | 0 | .000 | 0 | 0 | 0 | 0 | 0 | 0 | 0 | 0 | 0 | 0 | 0 | 0 |
| 15 | Josh Wentz | 1 | 0 | 5 | 8 | .625 | 4 | 5 | .800 | 1 | 3 | .333 | 5 | 5 | 1.000 | 2 | 7 | 9 | 3 | 2 | 1 | 2 | 1 | 2 | 0 | 23 | 16 |
| | TEAM | 1 | 0 | 0 | 0 | .000 | 0 | 0 | .000 | 0 | 0 | .000 | 0 | 0 | .000 | 1 | 0 | 1 | 0 | 0 | 0 | 0 | 0 | 0 | 0 | 0 | 0 |
| | TOTALS | 1 | 0 | 26 | 52 | .500 | 17 | 27 | .630 | 9 | 25 | .360 | 11 | 17 | .647 | 8 | 25 | 33 | 12 | 7 | 2 | 6 | 6 | 13 | 0 | 20 | 72 |

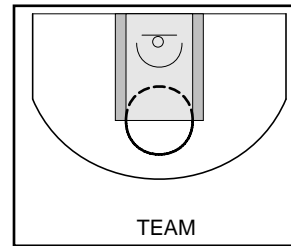
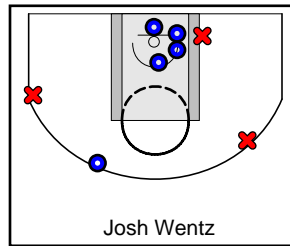
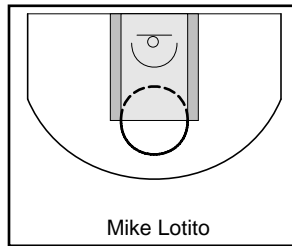
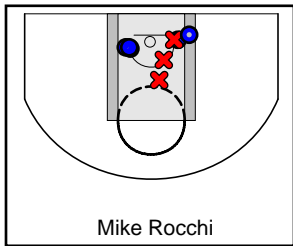
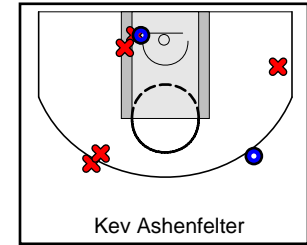
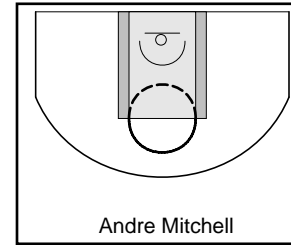
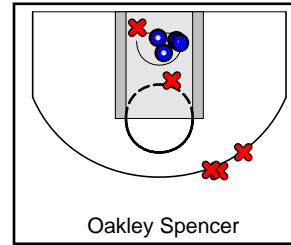
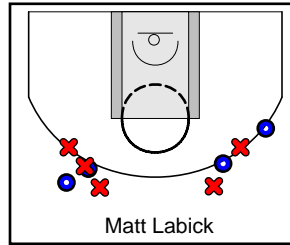
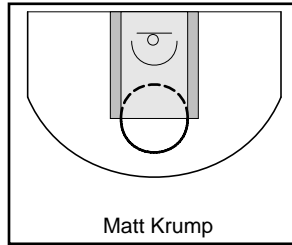
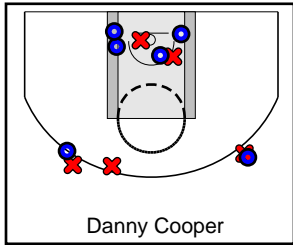

Grey A

6/14/18 Navy Blue at Grey A

| | 1 | 2 | T |
|-----------|----|----|----|
| Navy Blue | 36 | 36 | 72 |
| Grey A | 24 | 28 | 52 |



| # | Name | G | MIN | FGM | FGA | FG% | 2PM | 2PA | 2P% | 3PM | 3PA | 3P% | FTM | FTA | FT% | OREB | DREB | REB | AST | STL | BLK | DEF | TO | PF | CHG | PM | PTS |
|----|---------------------|----------|----------|-----------|-----------|-------------|-----------|-----------|-------------|----------|-----------|-------------|----------|-----------|-------------|----------|-----------|-----------|----------|----------|----------|----------|----------|-----------|----------|------------|-----------|
| 4 | Imir Bailey | 1 | 0 | 6 | 11 | .545 | 3 | 6 | .500 | 3 | 5 | .600 | 1 | 2 | .500 | 1 | 6 | 7 | 0 | 0 | 1 | 0 | 3 | 0 | 0 | -19 | 16 |
| 5 | Quadere Allen | 1 | 0 | 4 | 11 | .364 | 3 | 5 | .600 | 1 | 6 | .167 | 1 | 2 | .500 | 1 | 3 | 4 | 4 | 0 | 0 | 0 | 0 | 1 | 0 | -14 | 10 |
| 10 | Jalil Pines-Elliott | 1 | 0 | 3 | 6 | .500 | 3 | 6 | .500 | 0 | 0 | .000 | 2 | 3 | .667 | 2 | 4 | 6 | 2 | 1 | 0 | 0 | 3 | 4 | 0 | -19 | 8 |
| 11 | Kyle Lafferty | 0 | 0 | 0 | 0 | .000 | 0 | 0 | .000 | 0 | 0 | .000 | 0 | 0 | .000 | 0 | 0 | 0 | 0 | 0 | 0 | 0 | 0 | 0 | 0 | 0 | 0 |
| 12 | Khadim Diaw | 0 | 0 | 0 | 0 | .000 | 0 | 0 | .000 | 0 | 0 | .000 | 0 | 0 | .000 | 0 | 0 | 0 | 0 | 0 | 0 | 0 | 0 | 0 | 0 | 0 | 0 |
| 13 | Tahir Wharton | 1 | 0 | 4 | 13 | .308 | 4 | 10 | .400 | 0 | 3 | .000 | 2 | 4 | .500 | 4 | 4 | 8 | 2 | 1 | 0 | 1 | 2 | 2 | 0 | -15 | 10 |
| 14 | Jamil Pines-Elliott | 1 | 0 | 0 | 2 | .000 | 0 | 1 | .000 | 0 | 1 | .000 | 0 | 0 | .000 | 0 | 0 | 0 | 0 | 0 | 0 | 0 | 0 | 2 | 0 | -5 | 0 |
| 15 | Jayson Clark | 1 | 0 | 0 | 1 | .000 | 0 | 0 | .000 | 0 | 1 | .000 | 0 | 0 | .000 | 0 | 0 | 0 | 0 | 0 | 0 | 0 | 0 | 2 | 0 | -4 | 0 |
| 20 | Andrew Aldridge | 0 | 0 | 0 | 0 | .000 | 0 | 0 | .000 | 0 | 0 | .000 | 0 | 0 | .000 | 0 | 0 | 0 | 0 | 0 | 0 | 0 | 0 | 0 | 0 | 0 | 0 |
| | TEAM | 1 | 0 | 3 | 6 | .500 | 1 | 2 | .500 | 2 | 4 | .500 | 0 | 0 | .000 | 1 | 0 | 1 | 0 | 0 | 0 | 1 | 0 | 0 | 0 | 0 | 8 |
| | TOTALS | 1 | 0 | 20 | 50 | .400 | 14 | 30 | .467 | 6 | 20 | .300 | 6 | 11 | .545 | 9 | 17 | 26 | 8 | 2 | 1 | 2 | 8 | 11 | 0 | -20 | 52 |

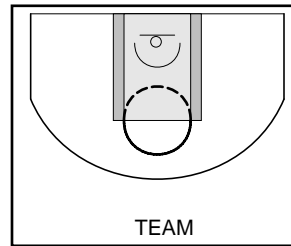
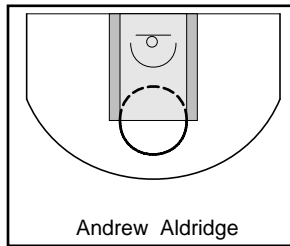
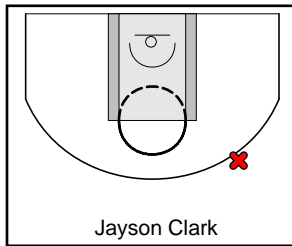
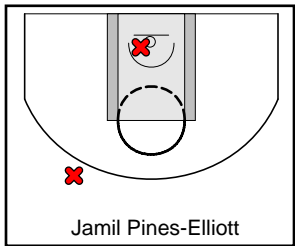
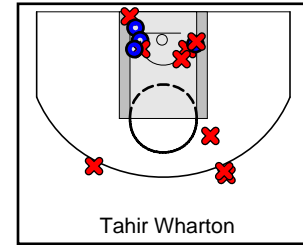
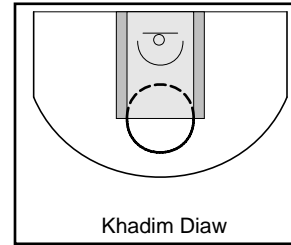
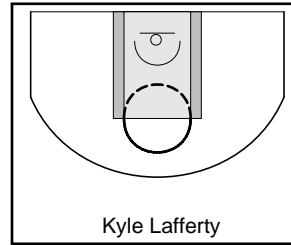
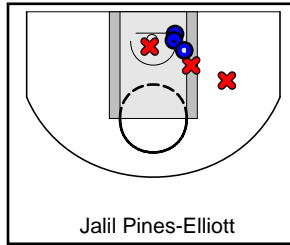
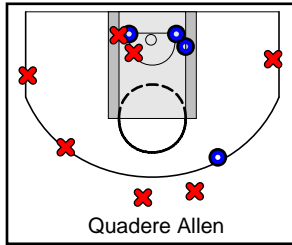
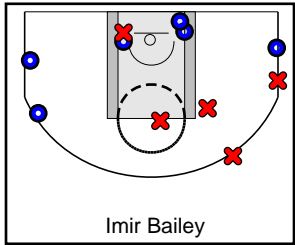

Game Summary Comparison

| Statistic | Navy Blue | Grey A |
|--------------------|-----------|---------|
| Points | 72 | 52 |
| <i>Field Goals</i> | 26 / 52 | 20 / 50 |
| <i>2 Point</i> | 17 / 27 | 14 / 30 |
| <i>3 Point</i> | 9 / 25 | 6 / 20 |
| <i>Free Throws</i> | 11 / 17 | 6 / 11 |
| Assists | 12 | 8 |
| Rebounds | 33 | 26 |
| <i>Offensive</i> | 8 | 9 |
| <i>Defensive</i> | 25 | 17 |
| Blocks | 2 | 1 |
| Steals | 7 | 2 |
| Deflections | 6 | 2 |
| Turnovers | 6 | 8 |
| Charges Taken | 0 | 0 |
| Personal Fouls | 13 | 11 |

Navy Blue

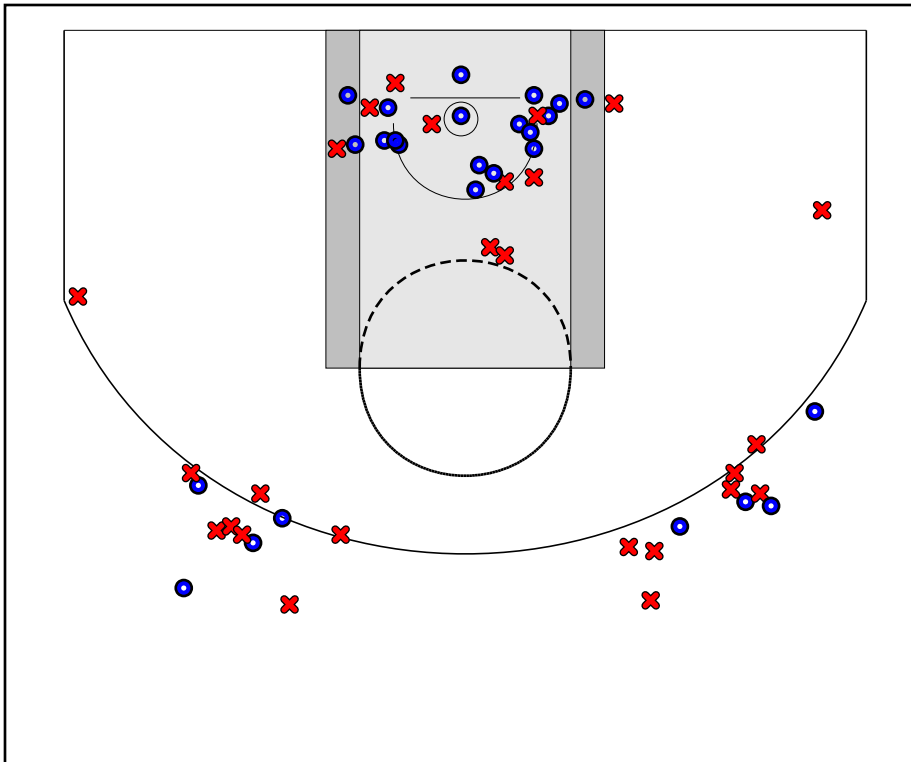

Grey A

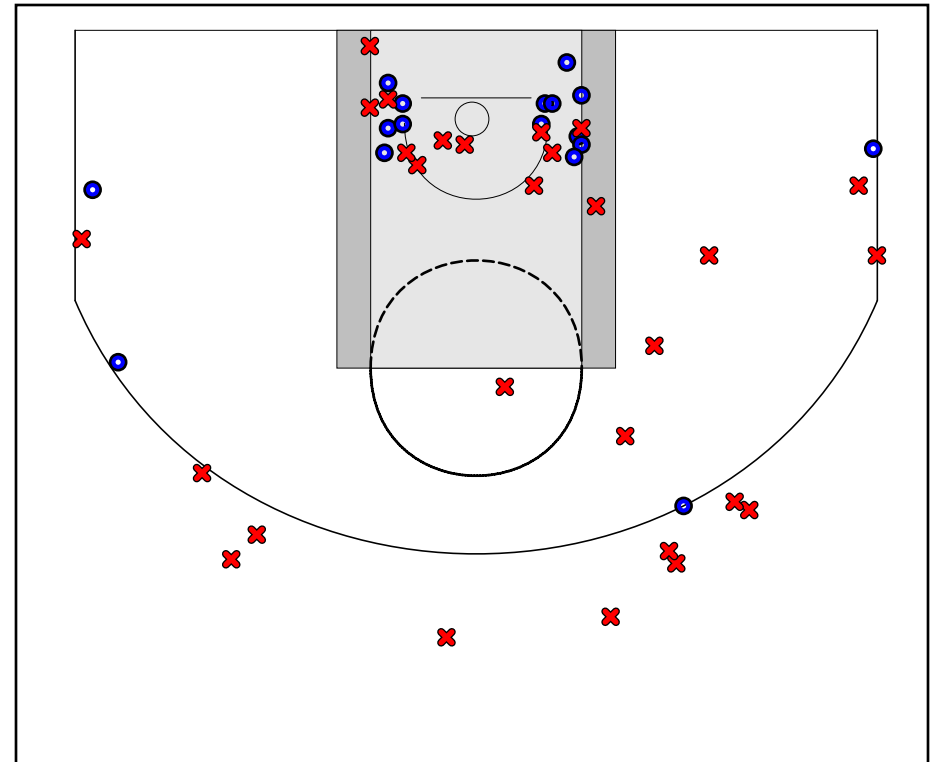

Navy Blue Turnovers

| Period | Clock | Player | Turnover Type |
|------------|-------|---------------------|---------------|
| 1st Period | 0:00 | #5 Oakley Spencer | Other |
| 1st Period | 0:00 | #11 Kev Ashenfelter | Other |
| 1st Period | 0:00 | #15 Josh Wentz | Other |
| 1st Period | 0:00 | #5 Oakley Spencer | Other |
| 1st Period | 0:00 | #0 Danny Cooper | Other |
| 2nd Period | 0:00 | #12 Mike Rocchi | Other |

Navy Blue Fouls

| Period | Clock | Player | Foul |
|------------|-------|---------------------|--------------|
| 1st Period | 0:00 | #15 Josh Wentz | Other (Def) |
| 1st Period | 0:00 | #15 Josh Wentz | Other (Tech) |
| 1st Period | 0:00 | #11 Kev Ashenfelter | Other (Def) |
| 1st Period | 0:00 | #12 Mike Rocchi | Other (Def) |
| 1st Period | 0:00 | #0 Danny Cooper | Other (Def) |
| 1st Period | 0:00 | #0 Danny Cooper | Other (Def) |
| 2nd Period | 0:00 | #11 Kev Ashenfelter | Other (Def) |
| 2nd Period | 0:00 | #12 Mike Rocchi | Other (Tech) |
| 2nd Period | 0:00 | #12 Mike Rocchi | Other (Def) |
| 2nd Period | 0:00 | #12 Mike Rocchi | Other (Def) |
| 2nd Period | 0:00 | #4 Matt Labick | Other (Def) |
| 2nd Period | 0:00 | #5 Oakley Spencer | Other (Def) |
| 2nd Period | 0:00 | #0 Danny Cooper | Other (Def) |

Grey A Turnovers

| Period | Clock | Player | Turnover Type |
|------------|-------|-------------------------|---------------|
| 1st Period | 0:00 | #10 Jalil Pines-Elliott | Other |
| 1st Period | 0:00 | #4 Imir Bailey | Other |
| 1st Period | 0:00 | #10 Jalil Pines-Elliott | Other |
| 1st Period | 0:00 | #4 Imir Bailey | Other |
| 2nd Period | 0:00 | #10 Jalil Pines-Elliott | Other |
| 2nd Period | 0:00 | #13 Tahir Wharton | Other |
| 2nd Period | 0:00 | #4 Imir Bailey | Other |
| 2nd Period | 0:00 | #13 Tahir Wharton | Other |

Grey A Fouls

| Period | Clock | Player | Foul |
|------------|-------|-------------------------|--------------|
| 1st Period | 0:00 | #10 Jalil Pines-Elliott | Other (Def) |
| 1st Period | 0:00 | #13 Tahir Wharton | Other (Tech) |
| 1st Period | 0:00 | #14 Jamil Pines-Elliott | Other (Tech) |
| 1st Period | 0:00 | #14 Jamil Pines-Elliott | Other (Tech) |
| 1st Period | 0:00 | #10 Jalil Pines-Elliott | Other (Def) |
| 2nd Period | 0:00 | #15 Jayson Clark | Other (Def) |
| 2nd Period | 0:00 | #15 Jayson Clark | Other (Def) |
| 2nd Period | 0:00 | #10 Jalil Pines-Elliott | Other (Def) |
| 2nd Period | 0:00 | #10 Jalil Pines-Elliott | Other (Tech) |
| 2nd Period | 0:00 | #13 Tahir Wharton | Other (Def) |
| 2nd Period | 0:00 | #5 Quadere Allen | Other (Def) |