

# Sidebotham GREEN

6/13/17 Sidebotham GREEN at McInerney PURPLE

	1	2	T
Sidebotham	20	38	58
McInerney	38	32	70

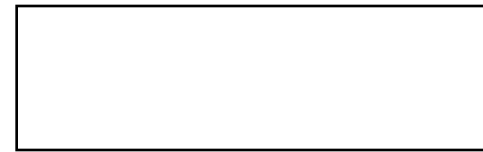

#	Name	G	MIN	FGM	FGA	FG%	2PM	2PA	2P%	3PM	3PA	3P%	FTM	FTA	FT%	OREB	DREB	REB	AST	STL	BLK	DEF	TO	PF	CHG	PM	PTS
0	Jeffrey Sigafuse	0	0	0	0	.000	0	0	.000	0	0	.000	0	0	.000	0	0	0	0	0	0	0	0	0	0	0	0
0	Josh Cashman	0	0	0	0	.000	0	0	.000	0	0	.000	0	0	.000	0	0	0	0	0	0	0	0	0	0	0	0
3	Chris Stoffere	0	0	0	0	.000	0	0	.000	0	0	.000	0	0	.000	0	0	0	0	0	0	0	0	0	0	0	0
4	Joe Sinni	1	0	5	8	.625	4	7	.571	1	1	1.000	1	3	.333	1	3	4	3	2	0	1	1	3	0	-1	12
5	James Hurley	1	0	0	2	.000	0	1	.000	0	1	.000	0	0	.000	0	2	2	1	0	0	0	2	1	0	-9	0
10	Bobby Kivlin	1	0	7	12	.583	7	10	.700	0	2	.000	2	2	1.000	0	4	4	0	1	0	0	1	2	0	-6	16
11	Mike Sidbotham	1	0	2	7	.286	1	6	.167	1	1	1.000	4	4	1.000	5	6	11	1	1	0	1	1	0	0	1	9
14	Ryan Haigh	1	0	3	13	.231	2	5	.400	1	8	.125	0	0	.000	0	6	6	2	1	0	0	2	2	0	-13	7
15	Tom Salamon	1	0	3	9	.333	0	1	.000	3	8	.375	0	0	.000	0	1	1	1	0	0	0	0	2	0	-15	9
20	Kyle Sweeney	1	0	1	2	.500	1	2	.500	0	0	.000	0	0	.000	1	1	2	0	0	0	0	1	1	0	-11	2
21	Tim Collins	1	0	1	1	1.000	0	0	.000	1	1	1.000	0	0	.000	1	1	2	0	0	0	0	1	1	0	-6	3
	TEAM	0	0	0	0	.000	0	0	.000	0	0	.000	0	0	.000	0	0	0	0	0	0	0	0	0	0	0	0
	<b>TOTALS</b>	<b>1</b>	<b>0</b>	<b>22</b>	<b>54</b>	<b>.407</b>	<b>15</b>	<b>32</b>	<b>.469</b>	<b>7</b>	<b>22</b>	<b>.318</b>	<b>7</b>	<b>9</b>	<b>.778</b>	<b>8</b>	<b>24</b>	<b>32</b>	<b>8</b>	<b>5</b>	<b>0</b>	<b>2</b>	<b>9</b>	<b>12</b>	<b>0</b>	<b>-12</b>	<b>58</b>

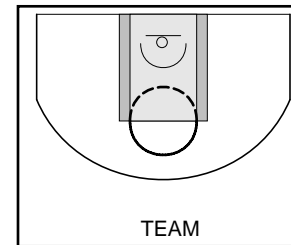
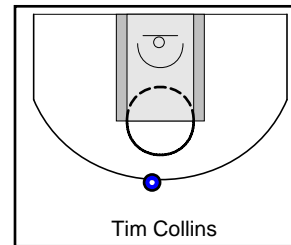
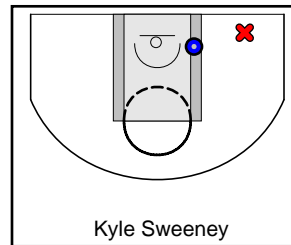
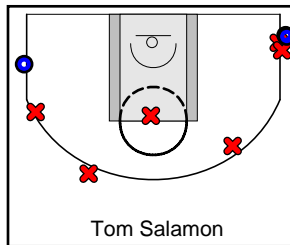
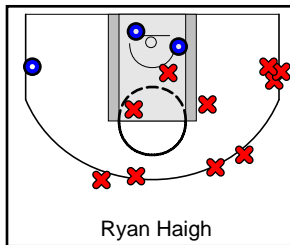
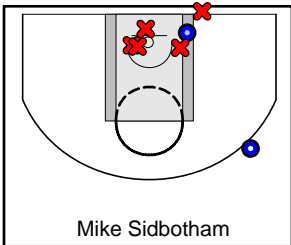
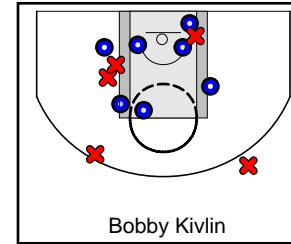
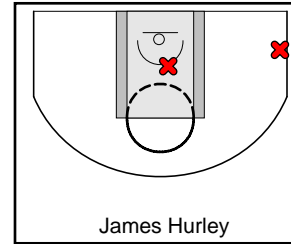
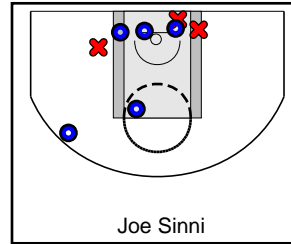
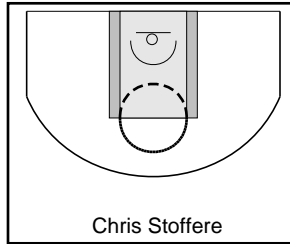
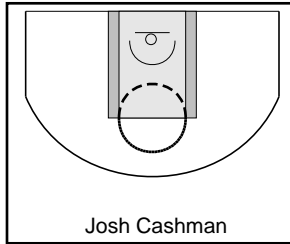
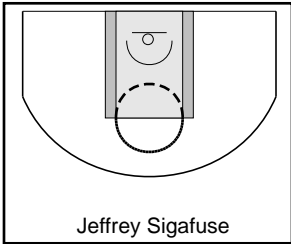

# McInerney PURPLE

6/13/17 Sidebotham GREEN at McInerney PURPLE

	1	2	T
Sidebotham	20	38	58
McInerney	38	32	70

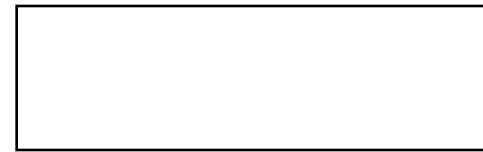

#	Name	G	MIN	FGM	FGA	FG%	2PM	2PA	2P%	3PM	3PA	3P%	FTM	FTA	FT%	OREB	DREB	REB	AST	STL	BLK	DEF	TO	PF	CHG	PM	PTS
0	Mike Maxwell	0	0	0	0	.000	0	0	.000	0	0	.000	0	0	.000	0	0	0	0	0	0	0	0	0	0	0	0
0	Mike Mattei	1	0	3	6	.500	2	5	.400	1	1	1.000	1	2	.500	1	2	3	1	2	0	1	1	1	0	17	8
3	James McGovern	1	0	13	23	.565	6	12	.500	7	11	.636	3	4	.750	1	6	7	3	2	0	0	0	0	0	12	36
4	Chris Mac	1	0	3	7	.429	1	2	.500	2	5	.400	2	2	1.000	0	2	2	3	2	0	0	2	2	0	8	10
10	John Kelly	1	0	0	3	.000	0	3	.000	0	0	.000	2	2	1.000	0	3	3	0	0	1	0	1	1	0	7	2
11	Mike Lauer	1	0	5	10	.500	3	5	.600	2	5	.400	1	1	1.000	1	5	6	2	0	0	0	0	0	0	10	13
12	Tim Gramlich	0	0	0	0	.000	0	0	.000	0	0	.000	0	0	.000	0	0	0	0	0	0	0	0	0	0	0	0
13	Mike Geosits	0	0	0	0	.000	0	0	.000	0	0	.000	0	0	.000	0	0	0	0	0	0	0	0	0	0	0	0
14	Billy Lally	1	0	0	3	.000	0	1	.000	0	2	.000	1	2	.500	1	3	4	4	0	0	1	1	2	0	6	1
15	Kev Mac	0	0	0	0	.000	0	0	.000	0	0	.000	0	0	.000	0	0	0	0	0	0	0	0	0	0	0	0
	TEAM	1	0	0	0	.000	0	0	.000	0	0	.000	0	0	.000	0	5	5	0	0	0	0	0	0	0	0	0
	<b>TOTALS</b>	<b>1</b>	<b>0</b>	<b>24</b>	<b>52</b>	<b>.462</b>	<b>12</b>	<b>28</b>	<b>.429</b>	<b>12</b>	<b>24</b>	<b>.500</b>	<b>10</b>	<b>13</b>	<b>.769</b>	<b>4</b>	<b>26</b>	<b>30</b>	<b>13</b>	<b>6</b>	<b>1</b>	<b>2</b>	<b>5</b>	<b>6</b>	<b>0</b>	<b>12</b>	<b>70</b>

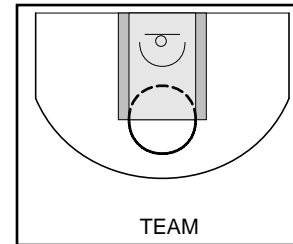
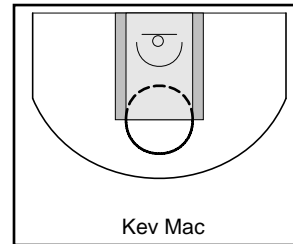
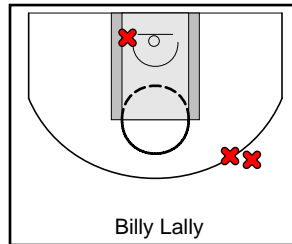
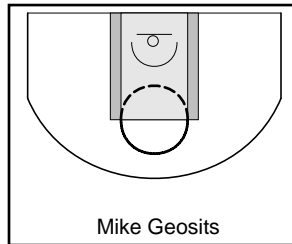
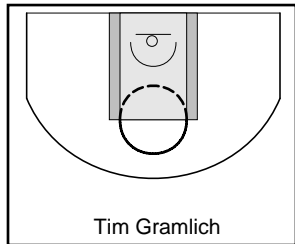
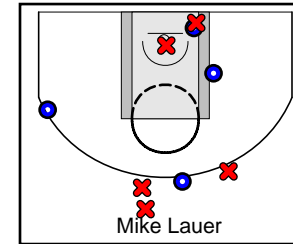
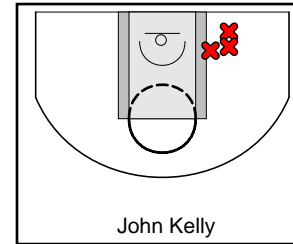
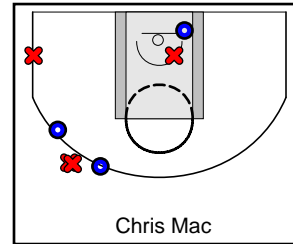
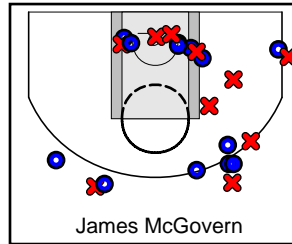
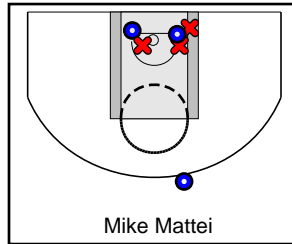
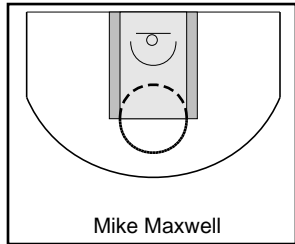

## Game Summary Comparison

Statistic	Sidebotham GREEN	McInerney PURPLE
Points	58	70
<i>Field Goals</i>	22 / 54	24 / 52
<i>2 Point</i>	15 / 32	12 / 28
<i>3 Point</i>	7 / 22	12 / 24
<i>Free Throws</i>	7 / 9	10 / 13
Assists	8	13
Rebounds	32	30
<i>Offensive</i>	8	4
<i>Defensive</i>	24	26
Blocks	0	1
Steals	5	6
Deflections	2	2
Turnovers	9	5
Charges Taken	0	0
Personal Fouls	12	6

Sidebotham GREEN

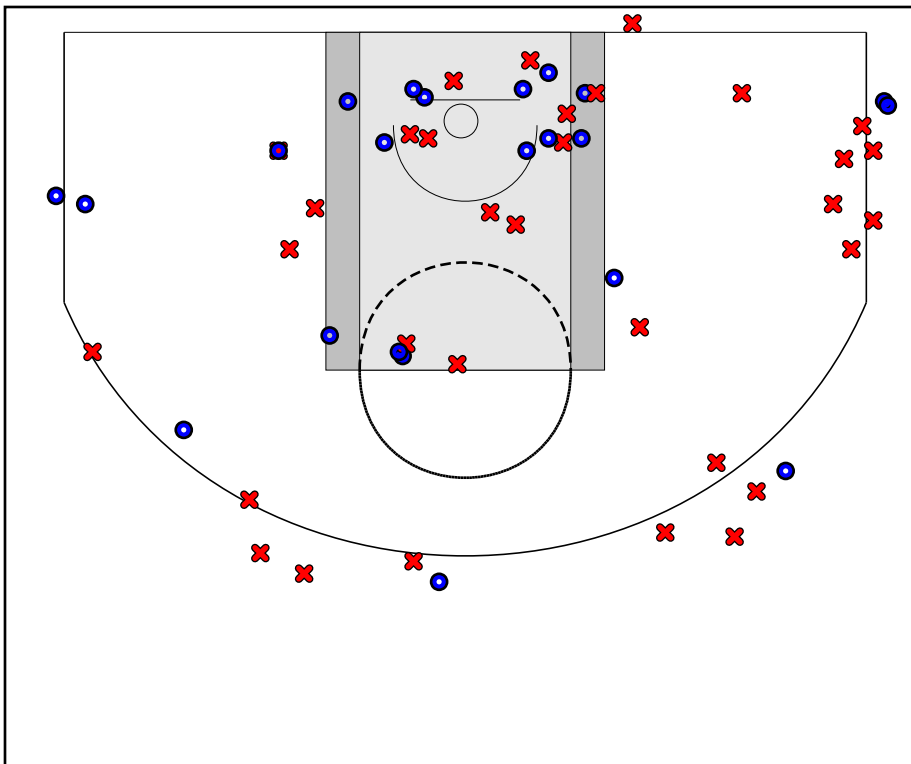

McInerney PURPLE

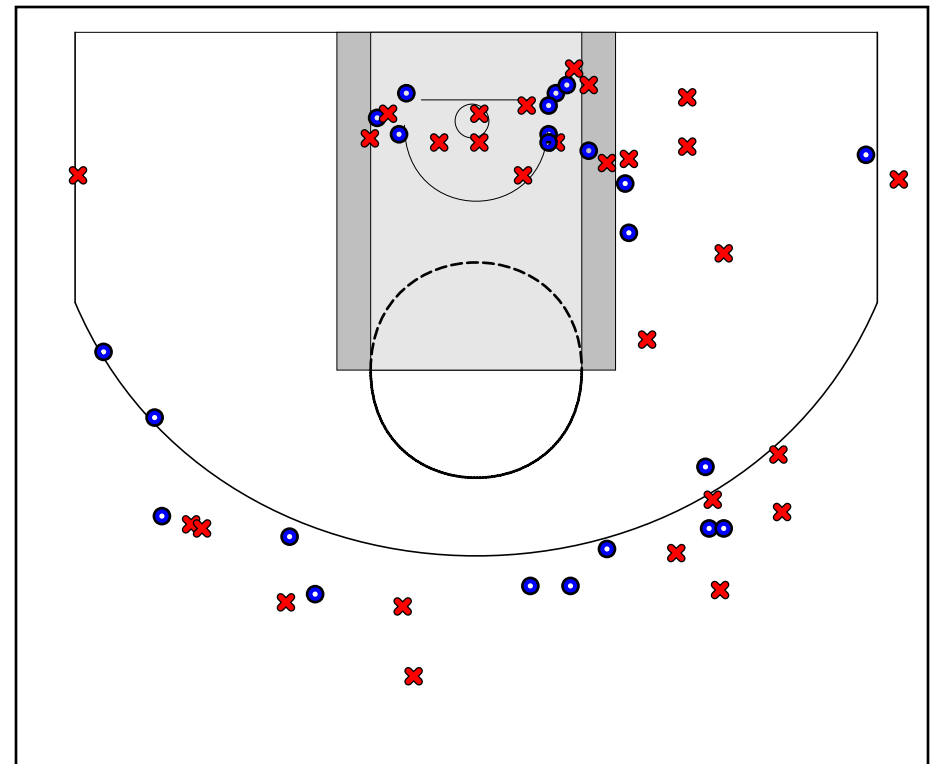

### Sidebotham GREEN Turnovers

Period	Clock	Player	Turnover Type
1st Period	0:00	#14 Ryan Haigh	Other
1st Period	0:00	#10 Bobby Kivlin	Other
1st Period	0:00	#21 Tim Collins	Other
1st Period	0:00	#5 James Hurley	Other
1st Period	0:00	#5 James Hurley	Other
1st Period	0:00	#4 Joe Sinni	Other
1st Period	0:00	#20 Kyle Sweeney	Other
1st Period	0:00	#14 Ryan Haigh	Other
2nd Period	0:00	#11 Mike Sidbotham	Other

### Sidebotham GREEN Fouls

Period	Clock	Player	Foul
1st Period	0:00	#10 Bobby Kivlin	Other (Def)
1st Period	0:00	#20 Kyle Sweeney	Other (Def)
1st Period	0:00	#14 Ryan Haigh	Other (Def)
2nd Period	0:00	#4 Joe Sinni	Other (Def)
2nd Period	0:00	#21 Tim Collins	Other (Tech)
2nd Period	0:00	#5 James Hurley	Other (Tech)
2nd Period	0:00	#14 Ryan Haigh	Other (Tech)
2nd Period	0:00	#15 Tom Salamon	Other (Tech)
2nd Period	0:00	#4 Joe Sinni	Other (Def)
2nd Period	0:00	#15 Tom Salamon	Other (Def)
2nd Period	0:00	#4 Joe Sinni	Other (Def)
2nd Period	0:00	#10 Bobby Kivlin	Other (Def)

### McInerney PURPLE Turnovers

Period	Clock	Player	Turnover Type
1st Period	0:00	#10 John Kelly	Other
1st Period	0:00	#4 Chris Mac	Other
1st Period	0:00	#14 Billy Lally	Other
2nd Period	0:00	#4 Chris Mac	Other
2nd Period	0:00	#0 Mike Mattei	Other

### McInerney PURPLE Fouls

Period	Clock	Player	Foul
1st Period	0:00	#4 Chris Mac	Other (Def)
1st Period	0:00	#14 Billy Lally	Other (Def)
1st Period	0:00	#0 Mike Mattei	Other (Def)
2nd Period	0:00	#10 John Kelly	Other (Tech)
2nd Period	0:00	#14 Billy Lally	Other (Tech)
2nd Period	0:00	#4 Chris Mac	Other (Tech)