

McInerney PURPLE

5/25/17 McInerney PURPLE at Boyle TEAL

| | 1 | OT1 | T |
|------------|----|-----|----|
| McInerney | 27 | 34 | 61 |
| Boyle TEAL | 34 | 23 | 57 |



| # | Name | G | MIN | FGM | FGA | FG% | 2PM | 2PA | 2P% | 3PM | 3PA | 3P% | FTM | FTA | FT% | OREB | DREB | REB | AST | STL | BLK | DEF | TO | PF | CHG | PM | PTS |
|----|----------------|----------|----------|-----------|-----------|-------------|-----------|-----------|-------------|----------|-----------|-------------|-----------|-----------|-------------|----------|-----------|-----------|-----------|----------|----------|----------|----------|-----------|----------|----------|-----------|
| 0 | Mike Maxwell | 0 | 0 | 0 | 0 | .000 | 0 | 0 | .000 | 0 | 0 | .000 | 0 | 0 | .000 | 0 | 0 | 0 | 0 | 0 | 0 | 0 | 0 | 0 | 0 | 0 | 0 |
| 0 | Mike Mattei | 1 | 0 | 3 | 4 | .750 | 2 | 3 | .667 | 1 | 1 | 1.000 | 0 | 0 | .000 | 1 | 4 | 5 | 1 | 1 | 0 | 0 | 1 | 2 | 0 | 4 | 7 |
| 3 | James McGovern | 1 | 0 | 7 | 19 | .368 | 3 | 11 | .273 | 4 | 8 | .500 | 0 | 2 | .000 | 2 | 3 | 5 | 5 | 1 | 0 | 0 | 1 | 3 | 0 | 4 | 18 |
| 4 | Chris Mac | 0 | 0 | 0 | 0 | .000 | 0 | 0 | .000 | 0 | 0 | .000 | 0 | 0 | .000 | 0 | 0 | 0 | 0 | 0 | 0 | 0 | 0 | 0 | 0 | 0 | 0 |
| 10 | John Kelly | 0 | 0 | 0 | 0 | .000 | 0 | 0 | .000 | 0 | 0 | .000 | 0 | 0 | .000 | 0 | 0 | 0 | 0 | 0 | 0 | 0 | 0 | 0 | 0 | 0 | 0 |
| 11 | Mike Lauer | 0 | 0 | 0 | 0 | .000 | 0 | 0 | .000 | 0 | 0 | .000 | 0 | 0 | .000 | 0 | 0 | 0 | 0 | 0 | 0 | 0 | 0 | 0 | 0 | 0 | 0 |
| 12 | Tim Gramlich | 1 | 0 | 8 | 16 | .500 | 8 | 15 | .533 | 0 | 1 | .000 | 4 | 12 | .333 | 2 | 10 | 12 | 0 | 0 | 0 | 0 | 2 | 1 | 0 | 4 | 20 |
| 13 | Mike Geosits | 0 | 0 | 0 | 0 | .000 | 0 | 0 | .000 | 0 | 0 | .000 | 0 | 0 | .000 | 0 | 0 | 0 | 0 | 0 | 0 | 0 | 0 | 0 | 0 | 0 | 0 |
| 14 | Billy Lally | 1 | 0 | 4 | 10 | .400 | 4 | 7 | .571 | 0 | 3 | .000 | 5 | 5 | 1.000 | 1 | 2 | 3 | 6 | 2 | 2 | 1 | 0 | 1 | 0 | 8 | 13 |
| 15 | Kev Mac | 1 | 0 | 1 | 2 | .500 | 1 | 1 | 1.000 | 0 | 1 | .000 | 1 | 2 | .500 | 0 | 4 | 4 | 0 | 0 | 0 | 0 | 0 | 3 | 0 | 4 | 3 |
| | TEAM | 1 | 0 | 0 | 0 | .000 | 0 | 0 | .000 | 0 | 0 | .000 | 0 | 0 | .000 | 1 | 2 | 3 | 0 | 0 | 0 | 0 | 0 | 0 | 0 | 0 | 0 |
| | TOTALS | 1 | 0 | 23 | 51 | .451 | 18 | 37 | .486 | 5 | 14 | .357 | 10 | 21 | .476 | 7 | 25 | 32 | 12 | 4 | 2 | 1 | 4 | 10 | 0 | 4 | 61 |

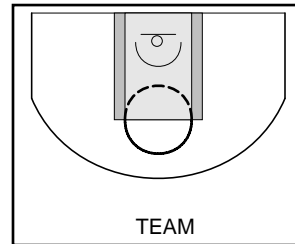
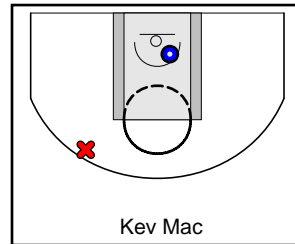
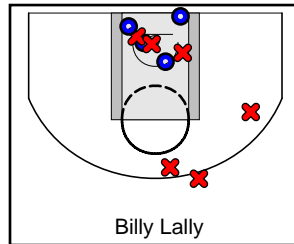
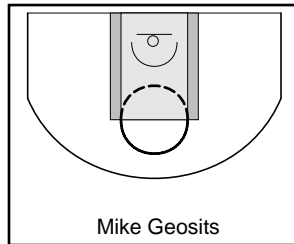
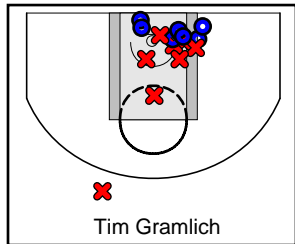
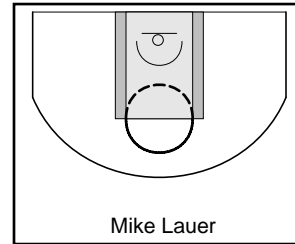
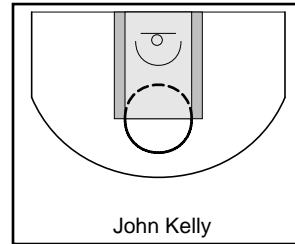
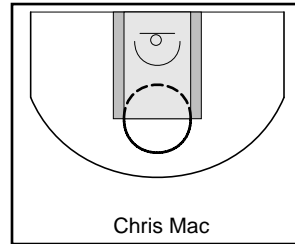
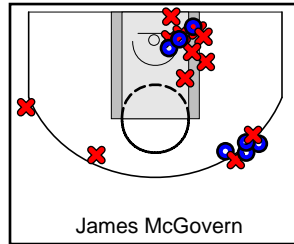
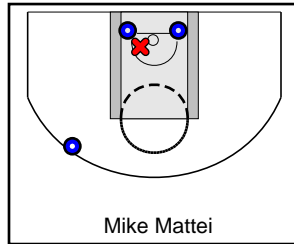
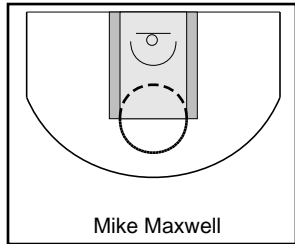

Boyle TEAL

5/25/17 McInerney PURPLE at Boyle TEAL

| | 1 | OT1 | T |
|------------|----|-----|----|
| McInerney | 27 | 34 | 61 |
| Boyle TEAL | 34 | 23 | 57 |



| # | Name | G | MIN | FGM | FGA | FG% | 2PM | 2PA | 2P% | 3PM | 3PA | 3P% | FTM | FTA | FT% | OREB | DREB | REB | AST | STL | BLK | DEF | TO | PF | CHG | PM | PTS |
|----|-----------------|----------|----------|-----------|-----------|-------------|-----------|-----------|-------------|-----------|-----------|-------------|----------|-----------|-------------|----------|-----------|-----------|----------|----------|----------|----------|----------|-----------|----------|-----------|-----------|
| 0 | Pat Kirby | 0 | 0 | 0 | 0 | .000 | 0 | 0 | .000 | 0 | 0 | .000 | 0 | 0 | .000 | 0 | 0 | 0 | 0 | 0 | 0 | 0 | 0 | 0 | 0 | 0 | 0 |
| 3 | Tyler Lashbrook | 1 | 0 | 2 | 5 | .400 | 2 | 3 | .667 | 0 | 2 | .000 | 1 | 2 | .500 | 1 | 2 | 3 | 0 | 1 | 0 | 1 | 1 | 1 | 0 | -3 | 5 |
| 4 | Brian Boyle | 1 | 0 | 5 | 12 | .417 | 2 | 6 | .333 | 3 | 6 | .500 | 1 | 4 | .250 | 1 | 5 | 6 | 1 | 0 | 0 | 0 | 2 | 5 | 0 | -5 | 14 |
| 5 | Eric Brennan | 0 | 0 | 0 | 0 | .000 | 0 | 0 | .000 | 0 | 0 | .000 | 0 | 0 | .000 | 0 | 0 | 0 | 0 | 0 | 0 | 0 | 0 | 0 | 0 | 0 | 0 |
| 10 | Paul Ramagano | 1 | 0 | 5 | 7 | .714 | 5 | 6 | .833 | 0 | 1 | .000 | 1 | 5 | .200 | 1 | 2 | 3 | 1 | 1 | 0 | 0 | 2 | 0 | 0 | 2 | 11 |
| 11 | Tom Cooney | 1 | 0 | 1 | 4 | .250 | 0 | 3 | .000 | 1 | 1 | 1.000 | 2 | 2 | 1.000 | 0 | 4 | 4 | 0 | 0 | 0 | 0 | 0 | 2 | 0 | -7 | 5 |
| 12 | Bill Scanlan | 1 | 0 | 2 | 7 | .286 | 0 | 3 | .000 | 2 | 4 | .500 | 0 | 0 | .000 | 0 | 2 | 2 | 1 | 0 | 0 | 0 | 0 | 1 | 0 | -9 | 6 |
| 13 | Sam Ramagano | 1 | 0 | 4 | 9 | .444 | 0 | 0 | .000 | 4 | 9 | .444 | 0 | 0 | .000 | 0 | 1 | 1 | 1 | 1 | 0 | 0 | 0 | 1 | 0 | -2 | 12 |
| 15 | Justin Plummer | 1 | 0 | 0 | 2 | .000 | 0 | 1 | .000 | 0 | 1 | .000 | 0 | 0 | .000 | 1 | 6 | 7 | 4 | 0 | 0 | 0 | 0 | 3 | 0 | 0 | 0 |
| 20 | Greg Gardner | 1 | 0 | 2 | 4 | .500 | 2 | 4 | .500 | 0 | 0 | .000 | 0 | 0 | .000 | 1 | 2 | 3 | 0 | 0 | 1 | 0 | 1 | 1 | 0 | -8 | 4 |
| | TEAM | 1 | 0 | 0 | 0 | .000 | 0 | 0 | .000 | 0 | 0 | .000 | 0 | 0 | .000 | 0 | 1 | 1 | 0 | 0 | 0 | 0 | 0 | 0 | 0 | 0 | 0 |
| | TOTALS | 1 | 0 | 21 | 50 | .420 | 11 | 26 | .423 | 10 | 24 | .417 | 5 | 13 | .385 | 5 | 25 | 30 | 8 | 3 | 1 | 1 | 6 | 14 | 0 | -4 | 57 |

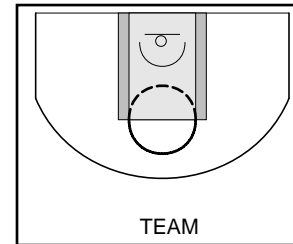
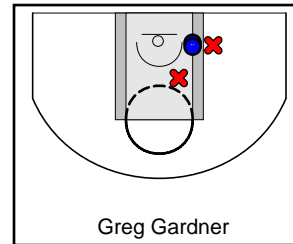
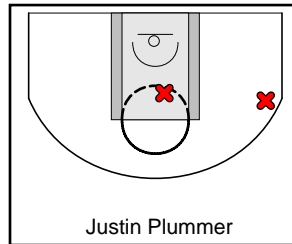
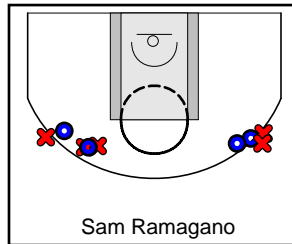
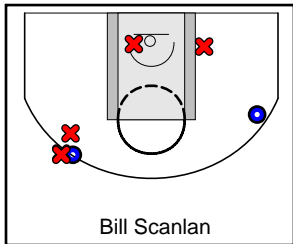
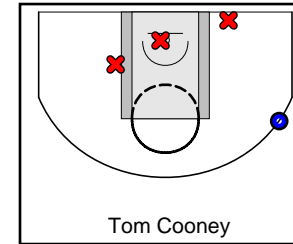
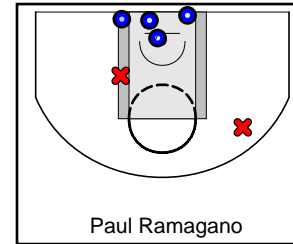
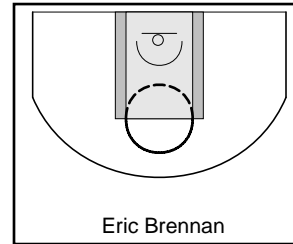
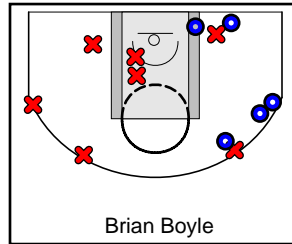
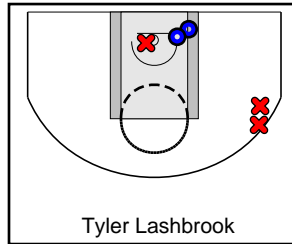
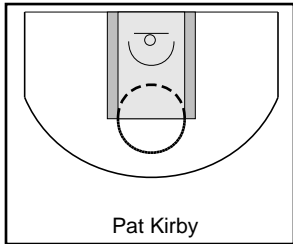

Game Summary Comparison

| Statistic | McInerney PURPLE | Boyle TEAL |
|--------------------|------------------|------------|
| Points | 61 | 57 |
| <i>Field Goals</i> | 23 / 51 | 21 / 50 |
| <i>2 Point</i> | 18 / 37 | 11 / 26 |
| <i>3 Point</i> | 5 / 14 | 10 / 24 |
| <i>Free Throws</i> | 10 / 21 | 5 / 13 |
| Assists | 12 | 8 |
| Rebounds | 32 | 30 |
| <i>Offensive</i> | 7 | 5 |
| <i>Defensive</i> | 25 | 25 |
| Blocks | 2 | 1 |
| Steals | 4 | 3 |
| Deflections | 1 | 1 |
| Turnovers | 4 | 6 |
| Charges Taken | 0 | 0 |
| Personal Fouls | 10 | 14 |

McInerney PURPLE

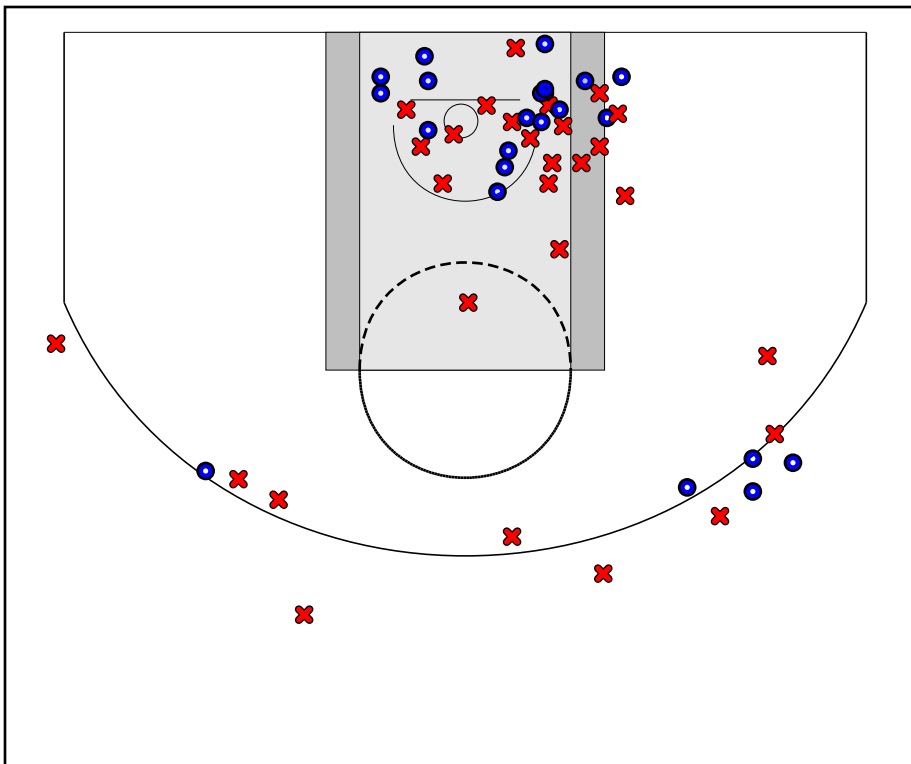

Boyle TEAL

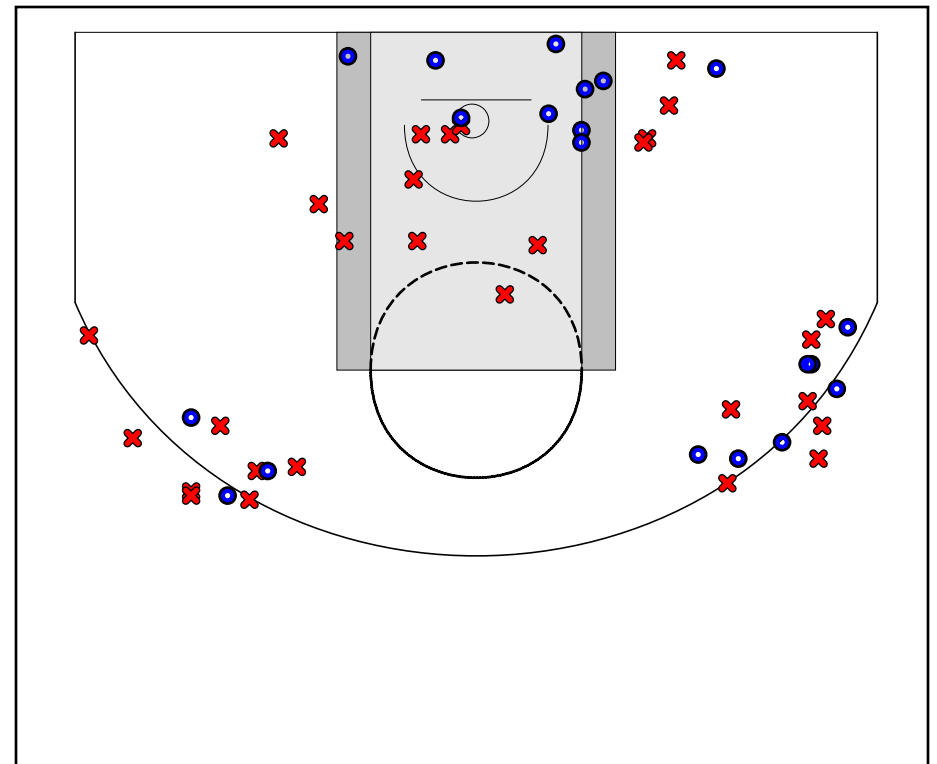

McInerney PURPLE Turnovers

| Period | Clock | Player | Turnover Type |
|------------|-------|-------------------|---------------|
| 1st Period | 0:00 | #12 Tim Gramlich | Other |
| 1st Period | 0:00 | #3 James McGovern | Other |
| 1st Period | 0:00 | #12 Tim Gramlich | Other |
| 1st Period | 0:00 | #0 Mike Mattei | Other |

McInerney PURPLE Fouls

| Period | Clock | Player | Foul |
|------------|-------|-------------------|-------------|
| 1st Period | 0:00 | #15 Kev Mac | Other (Def) |
| 1st Period | 0:00 | #3 James McGovern | Other (Def) |
| 1st Period | 0:00 | #15 Kev Mac | Other (Def) |
| 1st Period | 0:00 | #0 Mike Mattei | Other (Def) |
| 2nd Period | 0:00 | #3 James McGovern | Other (Def) |
| 2nd Period | 0:00 | #14 Billy Lally | Other (Def) |
| 2nd Period | 0:00 | #15 Kev Mac | Other (Def) |
| 2nd Period | 0:00 | #0 Mike Mattei | Other (Def) |
| 2nd Period | 0:00 | #3 James McGovern | Other (Def) |
| 2nd Period | 0:00 | #12 Tim Gramlich | Other (Def) |

Boyle TEAL Turnovers

| Period | Clock | Player | Turnover Type |
|------------|-------|--------------------|---------------|
| 1st Period | 0:00 | #10 Paul Ramagano | Other |
| 1st Period | 0:00 | #4 Brian Boyle | Other |
| 1st Period | 0:00 | #3 Tyler Lashbrook | Other |
| 1st Period | 0:00 | #20 Greg Gardner | Other |
| 2nd Period | 0:00 | #10 Paul Ramagano | Other |
| 2nd Period | 0:00 | #4 Brian Boyle | Other |

Boyle TEAL Fouls

| Period | Clock | Player | Foul |
|------------|-------|--------------------|--------------|
| 1st Period | 0:00 | #13 Sam Ramagano | Other (Def) |
| 1st Period | 0:00 | #15 Justin Plummer | Other (Def) |
| 2nd Period | 0:00 | #11 Tom Cooney | Other (Def) |
| 2nd Period | 0:00 | #20 Greg Gardner | Other (Def) |
| 2nd Period | 0:00 | #3 Tyler Lashbrook | Other (Def) |
| 2nd Period | 0:00 | #15 Justin Plummer | Other (Def) |
| 2nd Period | 0:00 | #11 Tom Cooney | Other (Def) |
| 2nd Period | 0:00 | #4 Brian Boyle | Other (Def) |
| 2nd Period | 0:00 | #4 Brian Boyle | Other (Def) |
| 2nd Period | 0:00 | #4 Brian Boyle | Other (Def) |
| 2nd Period | 0:00 | #4 Brian Boyle | Other (Def) |
| 2nd Period | 0:00 | #12 Bill Scanlan | Other (Def) |
| 2nd Period | 0:00 | #4 Brian Boyle | Other (Tech) |
| 2nd Period | 0:00 | #15 Justin Plummer | Other (Tech) |