

# Shirley BLACK

5/17/17 Shirley BLACK at B. Campbell ROYAL BLUE

	1	2	T
Shirley BLACK	26	28	54
B. Campbell	20	24	44

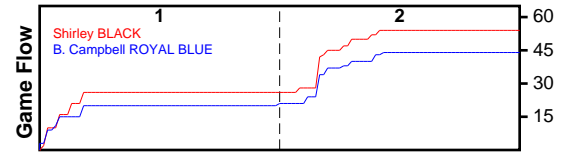

#	Name	G	MIN	FGM	FGA	FG%	2PM	2PA	2P%	3PM	3PA	3P%	FTM	FTA	FT%	OREB	DREB	REB	AST	STL	BLK	DEF	TO	PF	CHG	PM	PTS
3	Tim Dugan	1	37	3	4	.750	1	1	1.000	2	3	.667	0	0	.000	0	4	4	6	3	0	2	0	0	0	14	8
4	Nate Tolbert	1	38	3	8	.375	3	7	.429	0	1	.000	3	4	.750	1	2	3	2	5	0	1	1	1	0	2	9
5	Mike Dugan	1	38	5	9	.556	2	2	1.000	3	7	.429	2	3	.667	1	1	2	1	2	0	0	1	1	0	2	15
10	Dan Pelochotti	1	40	3	8	.375	3	6	.500	0	2	.000	0	0	.000	3	3	6	1	1	1	1	2	2	0	3	6
11	Keith Shirley	1	16	5	8	.625	3	5	.600	2	3	.667	0	0	.000	1	3	4	5	1	0	1	2	0	0	16	12
12	Bill Copestick	1	27	2	4	.500	2	4	.500	0	0	.000	0	0	.000	0	1	1	1	0	0	2	2	1	0	1	4
15	Chris Hamilton	1	6	0	1	.000	0	1	.000	0	0	.000	0	4	.000	0	2	2	0	2	0	0	0	3	0	13	0
	TEAM	1	0	0	0	.000	0	0	.000	0	0	.000	0	0	.000	1	0	1	0	0	0	0	0	0	0	0	0
	<b>TOTALS</b>	<b>1</b>	<b>40</b>	<b>21</b>	<b>42</b>	<b>.500</b>	<b>14</b>	<b>26</b>	<b>.538</b>	<b>7</b>	<b>16</b>	<b>.438</b>	<b>5</b>	<b>11</b>	<b>.455</b>	<b>7</b>	<b>16</b>	<b>23</b>	<b>16</b>	<b>14</b>	<b>1</b>	<b>7</b>	<b>8</b>	<b>8</b>	<b>0</b>	<b>10</b>	<b>54</b>

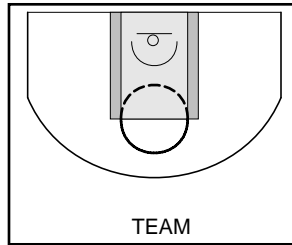
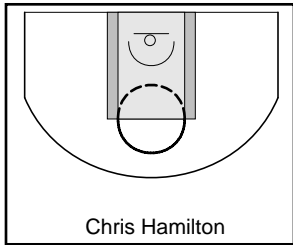
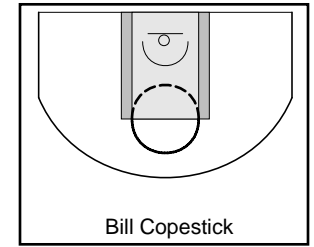
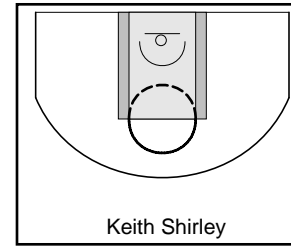
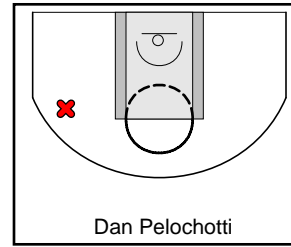
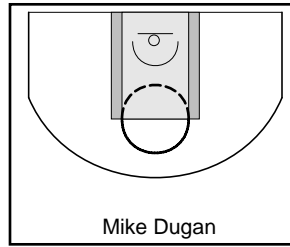
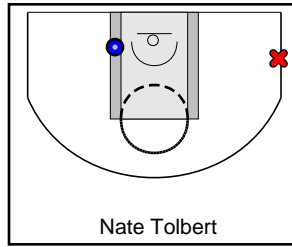
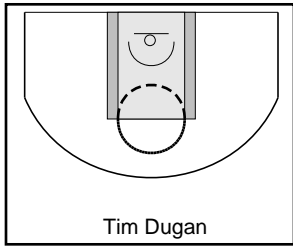

# B. Campbell ROYAL BLUE

5/17/17 Shirley BLACK at B. Campbell ROYAL BLUE

	1	2	T
Shirley BLACK	26	28	54
B. Campbell	20	24	44

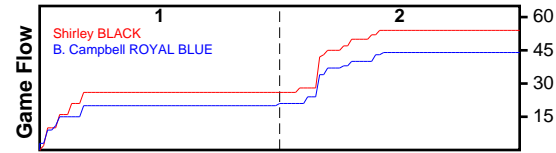

#	Name	G	MIN	FGM	FGA	FG%	2PM	2PA	2P%	3PM	3PA	3P%	FTM	FTA	FT%	OREB	DREB	REB	AST	STL	BLK	DEF	TO	PF	CHG	PM	PTS
0	Shane Martin	0	0	0	0	.000	0	0	.000	0	0	.000	0	0	.000	0	0	0	0	0	0	0	0	0	0	0	0
0	Zach Raymond	0	0	0	0	.000	0	0	.000	0	0	.000	0	0	.000	0	0	0	0	0	0	0	0	0	0	0	0
0	John Quirus	0	0	0	0	.000	0	0	.000	0	0	.000	0	0	.000	0	0	0	0	0	0	0	0	0	0	0	0
0	Scott Paxson	0	0	0	0	.000	0	0	.000	0	0	.000	0	0	.000	0	0	0	0	0	0	0	0	0	0	0	0
0	Dave Hoopes	1	39	4	7	.571	1	1	1.000	3	6	.500	1	2	.500	0	6	6	1	0	0	1	1	4	0	-7	12
3	Ray Baysmore	1	18	1	2	.500	1	1	1.000	0	1	.000	0	0	.000	0	1	1	3	1	0	2	1	2	0	-17	2
4	Bob Campbell	1	38	9	15	.600	5	9	.556	4	6	.667	1	3	.333	1	2	3	0	1	0	0	4	1	0	0	23
5	Jim Wags	1	21	1	2	.500	1	2	.500	0	0	.000	0	0	.000	0	1	1	2	0	0	0	1	2	0	-15	2
10	Chris Baysmore	1	26	1	6	.167	1	4	.250	0	2	.000	2	2	1.000	0	4	4	1	0	0	1	2	0	0	-5	4
11	Chris Eckles	1	23	0	1	.000	0	1	.000	0	0	.000	0	2	.000	0	0	0	1	3	0	5	2	1	0	-3	0
12	Tommy Loc	1	37	0	0	.000	0	0	.000	0	0	.000	1	2	.500	1	3	4	4	0	1	0	3	2	0	-4	1
20	Timmy Schmidt	0	0	0	0	.000	0	0	.000	0	0	.000	0	0	.000	0	0	0	0	0	0	0	0	0	0	0	0
	TEAM	1	0	0	0	.000	0	0	.000	0	0	.000	0	0	.000	0	1	1	0	0	0	0	0	0	0	0	0
	<b>TOTALS</b>	<b>1</b>	<b>40</b>	<b>16</b>	<b>33</b>	<b>.485</b>	<b>9</b>	<b>18</b>	<b>.500</b>	<b>7</b>	<b>15</b>	<b>.467</b>	<b>5</b>	<b>11</b>	<b>.455</b>	<b>2</b>	<b>18</b>	<b>20</b>	<b>12</b>	<b>5</b>	<b>1</b>	<b>9</b>	<b>14</b>	<b>12</b>	<b>0</b>	<b>-10</b>	<b>44</b>

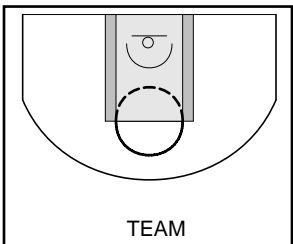
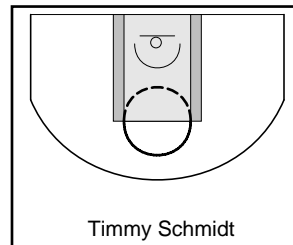
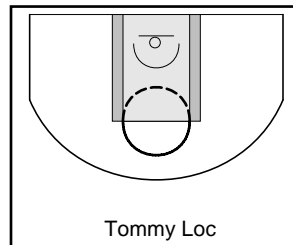
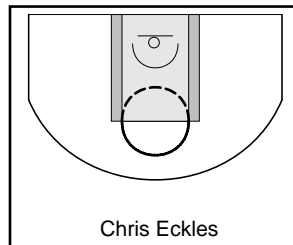
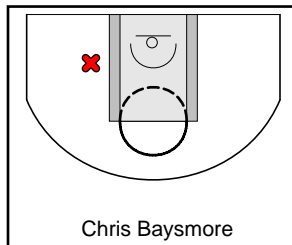
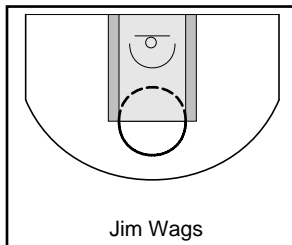
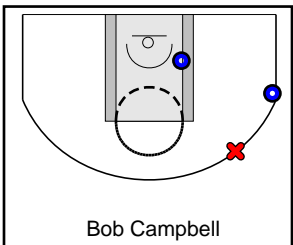
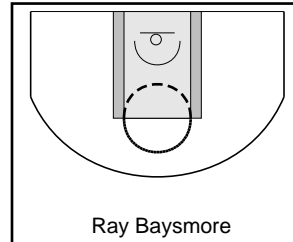
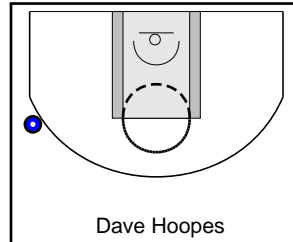
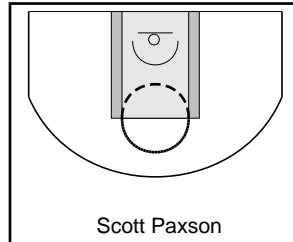
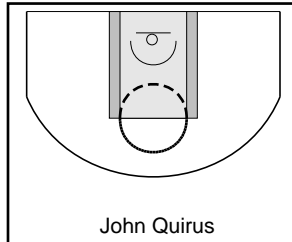
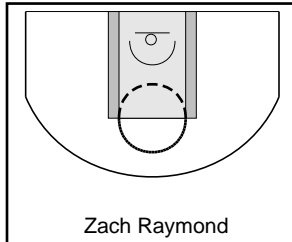
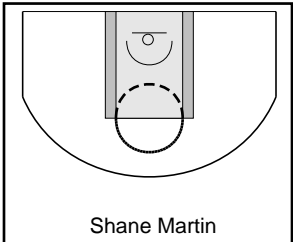

## Game Summary Comparison

Statistic	Shirley BLACK	B. Campbell ROYAL BLUE
Points	54	44
<i>Field Goals</i>	21 / 42	16 / 33
<i>2 Point</i>	14 / 26	9 / 18
<i>3 Point</i>	7 / 16	7 / 15
<i>Free Throws</i>	5 / 11	5 / 11
Assists	16	12
Rebounds	23	20
<i>Offensive</i>	7	2
<i>Defensive</i>	16	18
Blocks	1	1
Steals	14	5
Deflections	7	9
Turnovers	8	14
Charges Taken	0	0
Personal Fouls	8	12

Shirley BLACK

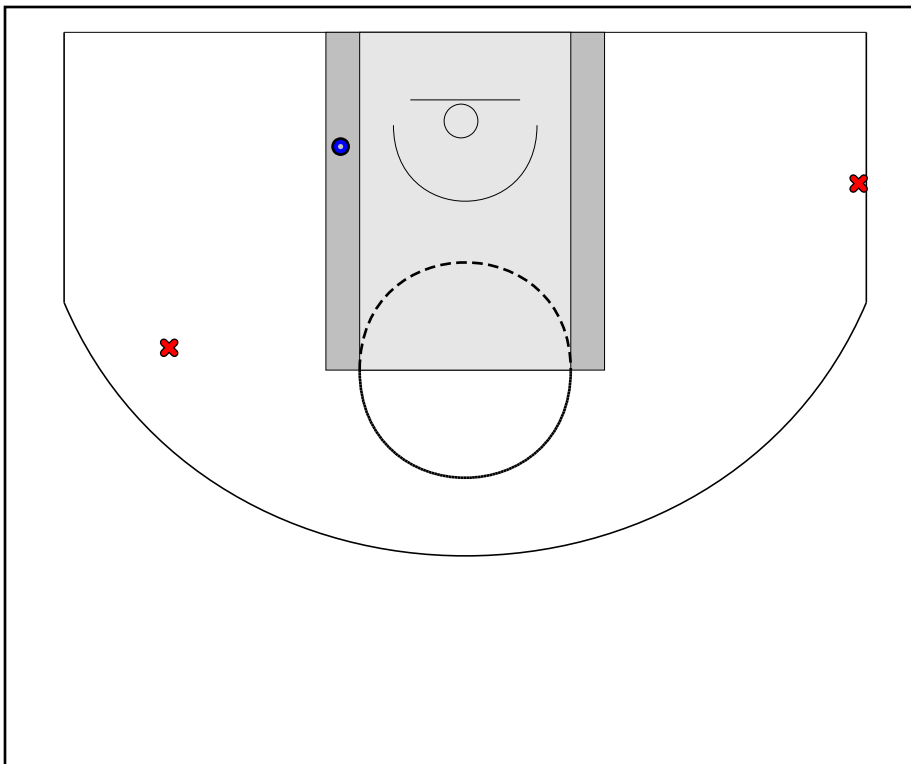

B. Campbell ROYAL BLUE

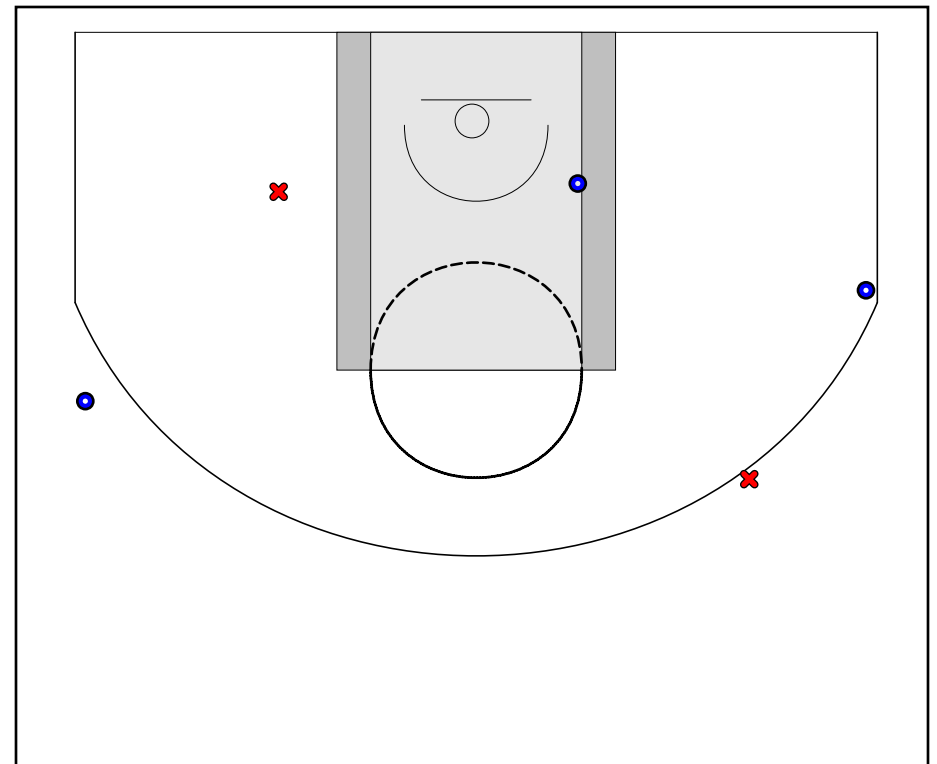

### Shirley BLACK Turnovers

Period	Clock	Player	Turnover Type
1st Period	19:14	#5 Mike Dugan	Other
1st Period	18:55	#4 Nate Tolbert	Other
1st Period	18:13	#12 Bill Copestick	Other
1st Period	16:03	#11 Keith Shirley	Other
2nd Period	17:49	#10 Dan Pelochotti	Other
2nd Period	16:34	#11 Keith Shirley	Other
2nd Period	15:26	#10 Dan Pelochotti	Other
2nd Period	14:42	#12 Bill Copestick	Other

### Shirley BLACK Fouls

Period	Clock	Player	Foul
1st Period	19:14	#15 Chris Hamilton	Blocking (Def)
1st Period	18:04	#15 Chris Hamilton	Pushing (Def)
1st Period	17:49	#10 Dan Pelochotti	Holding (Def)
1st Period	16:03	#4 Nate Tolbert	Blocking (Def)
2nd Period	16:34	#15 Chris Hamilton	Pushing (Def)
2nd Period	14:26	#12 Bill Copestick	Pushing (Def)
2nd Period	13:53	#10 Dan Pelochotti	Reaching in (Def)
2nd Period	11:08	#5 Mike Dugan	Holding (Def)

### B. Campbell ROYAL BLUE Turnovers

Period	Clock	Player	Turnover Type
1st Period	19:14	#12 Tommy Loc	Other
1st Period	19:14	#4 Bob Campbell	Other
1st Period	19:14	#12 Tommy Loc	Other
1st Period	19:14	#12 Tommy Loc	Other
1st Period	19:14	#10 Chris Baysmore	Other
1st Period	18:04	#11 Chris Eckles	Other
1st Period	18:04	#11 Chris Eckles	Other
1st Period	18:04	#5 Jim Wags	Other
1st Period	16:03	#3 Ray Baysmore	Other
2nd Period	17:53	#4 Bob Campbell	Other
2nd Period	16:34	#4 Bob Campbell	Other
2nd Period	16:34	#0 Dave Hoopes	Other
2nd Period	15:55	#10 Chris Baysmore	Other
2nd Period	13:03	#4 Bob Campbell	Other

### B. Campbell ROYAL BLUE Fouls

Period	Clock	Player	Foul
1st Period	18:03	#5 Jim Wags	Blocking (Def)
1st Period	16:03	#0 Dave Hoopes	Blocking (Def)
1st Period	16:03	#0 Dave Hoopes	Other (Def)
2nd Period	16:34	#4 Bob Campbell	Blocking (Def)
2nd Period	16:34	#0 Dave Hoopes	Reaching in (Def)
2nd Period	16:34	#11 Chris Eckles	Reaching in (Def)
2nd Period	16:14	#3 Ray Baysmore	Blocking (Def)
2nd Period	15:32	#12 Tommy Loc	Blocking (Def)
2nd Period	15:15	#5 Jim Wags	Reaching in (Def)
2nd Period	13:52	#12 Tommy Loc	Blocking (Def)
2nd Period	12:15	#3 Ray Baysmore	Reaching in (Def)
2nd Period	11:35	#0 Dave Hoopes	Holding (Def)