

Long GREEN

5/15/17 Long GREEN at Opiela CHARCOAL

	1	2	T
Long GREEN	22	30	52
Opiela	23	18	41

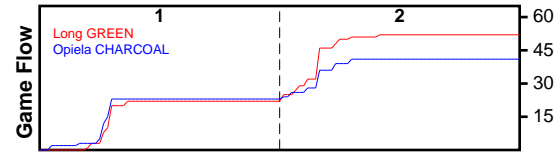

#	Name	G	MIN	FGM	FGA	FG%	2PM	2PA	2P%	3PM	3PA	3P%	FTM	FTA	FT%	OREB	DREB	REB	AST	STL	BLK	DEF	TO	PF	CHG	PM	PTS
0	Ant Danridge	0	0	0	0	.000	0	0	.000	0	0	.000	0	0	.000	0	0	0	0	0	0	0	0	0	0	0	0
0	John Merceus	0	0	0	0	.000	0	0	.000	0	0	.000	0	0	.000	0	0	0	0	0	0	0	0	0	0	0	0
0	Troy Green	0	0	0	0	.000	0	0	.000	0	0	.000	0	0	.000	0	0	0	0	0	0	0	0	0	0	0	0
4	Garret Wooters	1	21	3	8	.375	1	1	1.000	2	7	.286	0	0	.000	0	3	3	0	0	0	0	1	0	0	11	8
5	Chris Vega	1	39	3	12	.250	2	4	.500	1	8	.125	1	2	.500	0	1	1	2	2	0	0	2	2	0	10	8
10	Cory Almasy	1	4	3	4	.750	3	3	1.000	0	1	.000	0	0	.000	1	2	3	0	0	0	0	0	2	0	6	6
11	Ryan Weber	1	39	2	4	.500	1	1	1.000	1	3	.333	2	3	.667	1	4	5	1	0	0	0	1	2	0	6	7
14	John Sears	1	39	3	10	.300	3	9	.333	0	1	.000	6	7	.857	1	4	5	0	1	0	0	2	1	0	10	12
15	Mike Lewis	1	39	0	1	.000	0	1	.000	0	0	.000	3	4	.750	1	4	5	0	0	0	0	0	2	0	4	3
20	Mike Long	1	23	4	4	1.000	4	4	1.000	0	0	.000	0	1	.000	2	1	3	0	0	1	0	1	2	0	8	8
	TEAM	0	0	0	0	.000	0	0	.000	0	0	.000	0	0	.000	0	0	0	0	0	0	0	0	0	0	0	0
	TOTALS	1	40	18	43	.419	14	23	.609	4	20	.200	12	17	.706	6	19	25	3	3	1	0	7	11	0	11	52

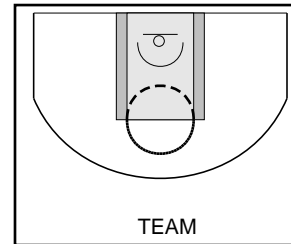
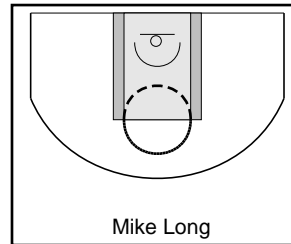
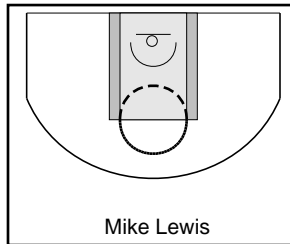
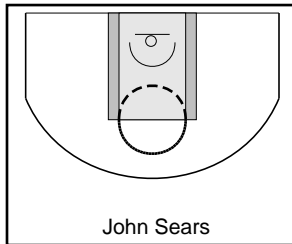
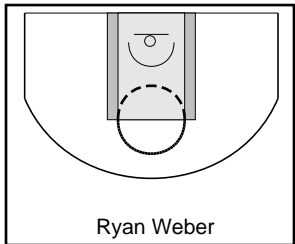
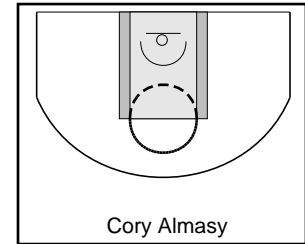
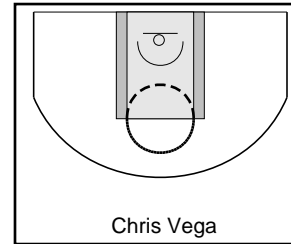
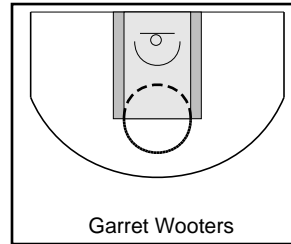
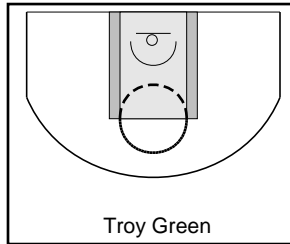
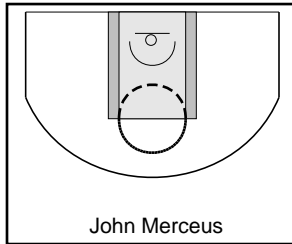
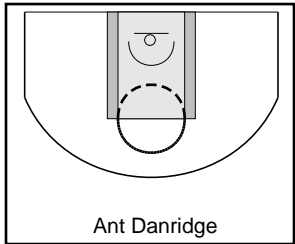

Opiela CHARCOAL

5/15/17 Long GREEN at Opiela CHARCOAL

	1	2	T
Long GREEN	22	30	52
Opiela	23	18	41

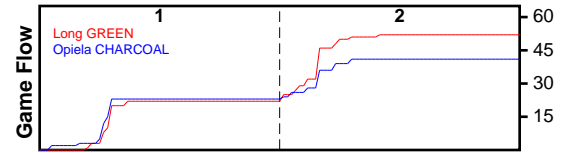

#	Name	G	MIN	FGM	FGA	FG%	2PM	2PA	2P%	3PM	3PA	3P%	FTM	FTA	FT%	OREB	DREB	REB	AST	STL	BLK	DEF	TO	PF	CHG	PM	PTS
0	Dan Merin	0	0	0	0	.000	0	0	.000	0	0	.000	0	0	.000	0	0	0	0	0	0	0	0	0	0	0	0
3	Mike Donnelly	1	32	1	3	.333	0	1	.000	1	2	.500	0	1	.000	1	0	1	2	0	0	0	1	0	0	-7	3
4	Eric Gallo	1	26	2	6	.333	1	2	.500	1	4	.250	0	0	.000	0	3	3	1	3	0	0	2	2	0	-3	5
5	Pat Paul	1	26	8	13	.615	6	10	.600	2	3	.667	1	2	.500	1	4	5	0	0	0	0	5	4	0	-9	19
10	Chris Keefe	1	23	0	1	.000	0	1	.000	0	0	.000	0	0	.000	0	1	1	0	1	0	0	0	2	0	0	0
11	Harry Rosenberg	1	18	0	4	.000	0	2	.000	0	2	.000	0	0	.000	0	0	0	0	0	0	0	0	3	0	-18	0
12	Mike Opiela	1	38	5	16	.312	4	7	.571	1	9	.111	1	2	.500	0	2	2	1	0	0	0	2	2	0	-14	12
14	Joe Mangano	1	40	0	2	.000	0	2	.000	0	0	.000	2	4	.500	1	3	4	0	0	0	0	1	3	0	-4	2
	TEAM	0	0	0	0	.000	0	0	.000	0	0	.000	0	0	.000	0	0	0	0	0	0	0	0	0	0	0	0
	TOTALS	1	40	16	45	.356	11	25	.440	5	20	.250	4	9	.444	3	13	16	4	4	0	0	11	16	0	-11	41

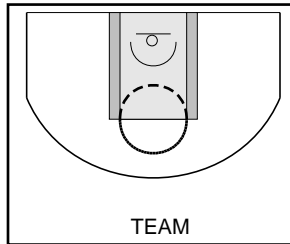
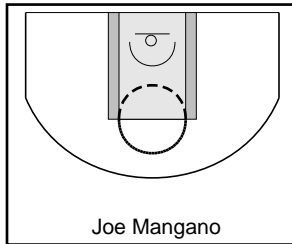
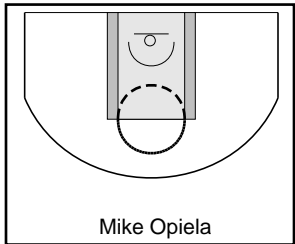
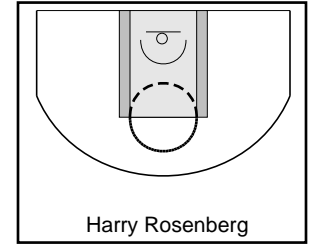
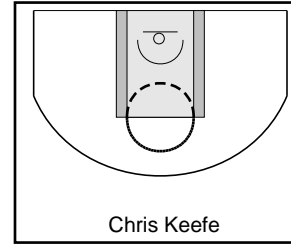
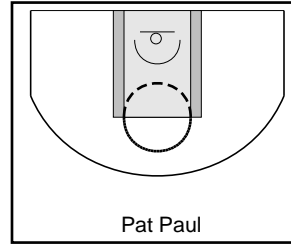
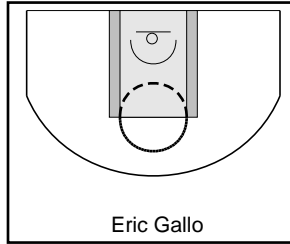
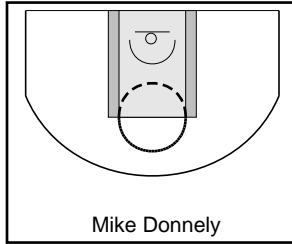
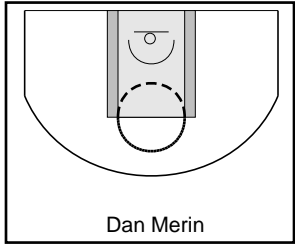

Game Summary Comparison

Statistic	Long GREEN	Opiela CHARCOAL
Points	52	41
<i>Field Goals</i>	18 / 43	16 / 45
<i>2 Point</i>	14 / 23	11 / 25
<i>3 Point</i>	4 / 20	5 / 20
<i>Free Throws</i>	12 / 17	4 / 9
Assists	3	4
Rebounds	25	16
<i>Offensive</i>	6	3
<i>Defensive</i>	19	13
Blocks	1	0
Steals	3	4
Deflections	0	0
Turnovers	7	11
Charges Taken	0	0
Personal Fouls	11	16

Long GREEN

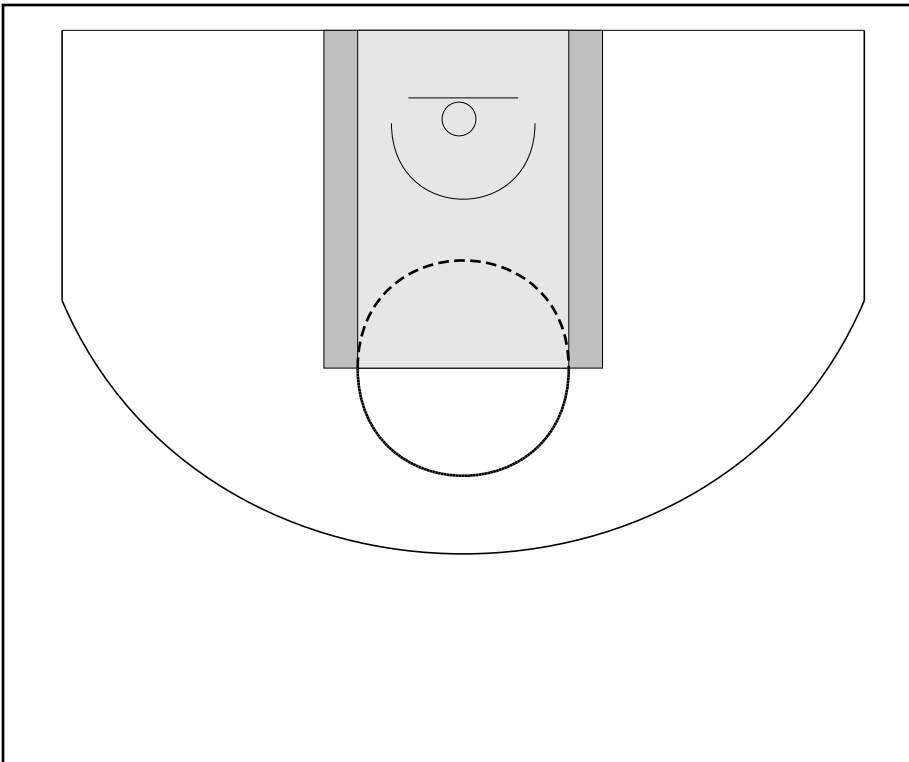

Opiela CHARCOAL

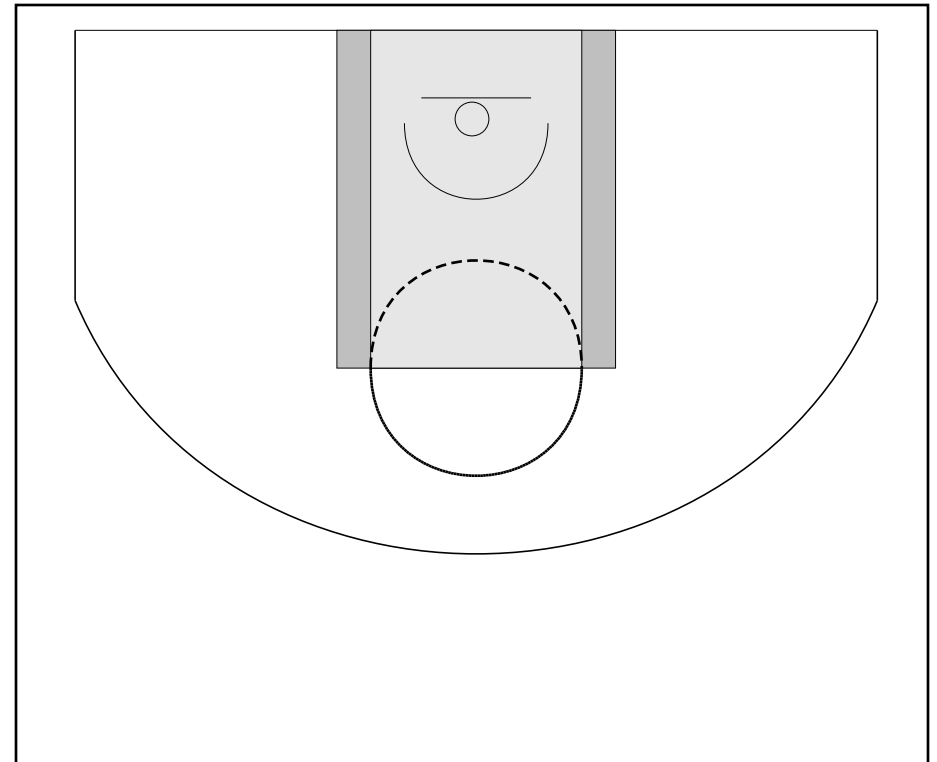

Long GREEN Turnovers

Period	Clock	Player	Turnover Type
1st Period	14:23	#5 Chris Vega	Other
1st Period	13:45	#5 Chris Vega	Other
1st Period	13:45	#14 John Sears	Other
2nd Period	19:31	#11 Ryan Weber	Other
2nd Period	19:10	#20 Mike Long	Other
2nd Period	17:36	#4 Garret Wooters	Other
2nd Period	13:36	#14 John Sears	Other

Long GREEN Fouls

Period	Clock	Player	Foul
1st Period	18:09	#11 Ryan Weber	Blocking (Def)
1st Period	16:44	#15 Mike Lewis	Blocking (Def)
1st Period	13:45	#10 Cory Almasy	Blocking (Def)
2nd Period	19:31	#10 Cory Almasy	Blocking (Def)
2nd Period	17:41	#15 Mike Lewis	Blocking (Def)
2nd Period	16:35	#5 Chris Vega	Reaching in (Def)
2nd Period	16:35	#20 Mike Long	Reaching in (Def)
2nd Period	16:35	#11 Ryan Weber	Reaching in (Def)
2nd Period	16:35	#20 Mike Long	Blocking (Def)
2nd Period	14:48	#5 Chris Vega	Reaching in (Def)
2nd Period	14:45	#14 John Sears	Blocking (Def)

Opiela CHARCOAL Turnovers

Period	Clock	Player	Turnover Type
1st Period	19:43	#4 Eric Gallo	Other
1st Period	15:17	#14 Joe Mangano	Other
1st Period	13:45	#5 Pat Paul	Other
1st Period	13:45	#12 Mike Opiela	Other
2nd Period	19:31	#5 Pat Paul	Other
2nd Period	17:36	#5 Pat Paul	Other
2nd Period	17:22	#5 Pat Paul	Other
2nd Period	16:58	#4 Eric Gallo	Other
2nd Period	16:35	#12 Mike Opiela	Other
2nd Period	16:35	#3 Mike Donnely	Other

Opiela CHARCOAL Fouls

Period	Clock	Player	Foul
1st Period	16:08	#14 Joe Mangano	Blocking (Def)
1st Period	14:23	#10 Chris Keefe	Blocking (Def)
1st Period	13:45	#11 Harry Rosenberg	Blocking (Def)
1st Period	13:45	#11 Harry Rosenberg	Blocking (Def)
1st Period	13:45	#14 Joe Mangano	Blocking (Def)
2nd Period	17:36	#5 Pat Paul	Blocking (Def)
2nd Period	16:45	#12 Mike Opiela	Blocking (Def)
2nd Period	16:35	#11 Harry Rosenberg	Blocking (Def)
2nd Period	16:35	#5 Pat Paul	Charging (Off)
2nd Period	16:35	#4 Eric Gallo	Holding (Def)
2nd Period	16:00	#5 Pat Paul	Reaching in (Def)
2nd Period	15:40	#5 Pat Paul	Reaching in (Def)
2nd Period	14:45	#10 Chris Keefe	Blocking (Def)
2nd Period	14:18	#4 Eric Gallo	Blocking (Def)
2nd Period	12:47	#12 Mike Opiela	Reaching in (Def)
2nd Period	11:49	#14 Joe Mangano	Blocking (Def)